200 REBELS KILLED IN BATTLE

PFITZNER'S AEROPLANE WRECKED

THE HOME PAPER OF BOSTON

BOSTON AMERICAN

Weather Forecast Sunday Fair.

FIFTH EDITION

VOL. 7—No. 110. Registered in U. S. Patent Office. BOSTON, SATURDAY, JULY 9, 1910.

Copyright, 1910, by the New England Newspaper Publishing Company.

PRICE ONE CENT.

AVIATOR FALLS 75 FEET; PINNED UNDER BIPLANE

NEWBURYPORT, July 9.—A. L. Pfitzner, the Hammondsport, N. Y., aviator, fell into Plum Island River and was pinned beneath the engine of his Burgess biplane while making a flight over the Plum Island course to-day. He had attained an altitude of seventy-five feet when his machine suddenly shot downward like a bullet.

Pfitzner was pinned beneath the machine for several minutes. Spectators and employees at the aerdrome who had been watching his flight believed that he would certainly be drowned.

People hurried to his assistance but they were compelled to run two miles across the marshes of Plum Island.

Finally after what seemed hours to those who witnessed the accident, Pfitzner was seen to crawl from beneath the machine, up onto the bank and there collapse.

Aid Finally Reaches Them.

When assistance reached him he was insolently recovered of that with assistance as was taken to the aerdrome to have his wounds dressed.

The accident occurred just before 8 o'clock. Pfitzner, who has made more than forty flights, had made two earlier flights, one of a mile and one of three-quarters of a mile, respectively.

The getaway of the biplane on the third attempt was perfect. It sailed due south over Plum Island for nearly two miles. At this point it started to turn. The turn occurred just over a branch of the Plum Island River. Allowing for the trencher-ous air currents which follow streams, Pfitzner lowered the machine from seventy-five feet to forty feet. The biplane quivered for a moment, then steadied. Then shot up into the air again. When it got to about seventy-five feet from the ground, the right wing dipped. Then like a bullet it shot into the river.

Many See the Accident.

The flight was witnessed by a number of spectators at the aerdrome where the machines were kept. Walter Bowman of Boston, Pfitzner's assistant, and William Hilliard, another aviator, were the first to see the plunge made by the machine. They darted across the marshes with Hilliard in the lead. They would reach Pfitzner before he was drowned. Others drove around the road.

The accident was two miles from where the rescuers started. When they got there Pfitzner had crawled from beneath his machine and was resting on the bank of the creek. All that saved him from drowning was the low water in the creek.

The accident was exactly similar to the one which Hilliard sustained last week. Pfitzner was badly shaken up and had a gash on his forehead. The biplane was wrecked.

Pfitzner, the Aviator, At Start of Flight

HITCH IN FIGHT OF MRS. RICKER FOR GOVERNOR

CONCORD, N. H., July 9. Mrs. Martha Ricker filed to-day with Secretary of State Pearson a formal declaration that she is a Republican candidate for Governor of New Hampshire, the direct primary law in this State going into effect yesterday. Attorney Henry Robinson, former Mayor of Concord, filed the declaration for Mrs. Ricker.

The Secretary of State refused to accept it because of the candidate's sex, but the document was left with him and will be referred to Attorney-General Eastman. If he decides against Mrs. Ricker she will institute mandamus proceedings to get her name on the ballot.

Mrs. Ricker is one of the most prominent suffragettes in the county. She was the first woman lawyer in New Hampshire. She has a law office in Washington, D. C., and as an attorney has figured in important cases. She was an associate of Colonel Robert G. Ingersoll in the trial of the Star Route cases. For forty years she has tried to vote in New Hampshire, and always had her ballot refused.

CHEER UP! IT WILL BE HOT SUNDAY, TOO!

TO-DAY'S TEMPERATURES.

12 Midnight	74
1 a. m.	75
2 a. m.	73
3 a. m.	72
4 a. m.	72
5 a. m.	72
6 a. m.	73
7 a. m.	77
8 a. m.	78
9 a. m.	78
10 a. m.	82
11 a. m.	82
Noon	78
1 p. m.	78
2 p. m.	78

Forecaster Smith offers no promise today of relief from the heat. The temperature statistics which he gave forth shows, however, that conditions were more bearable than yesterday, when one death and ten prostrations were recorded as due to the excessive heat. The humidity to-day is only four per cent. above normal, reaching 72, while yesterday it was 91.

Fair weather is prediction for to-night, with Sunday fair and warm, light south west to west winds prevailing.

Look Over

the Real Estate Columns on the Classified Page of the **Sunday American.** You will find hundreds of exceptionally good bargains in

Houses For Sale and To Rent

SAVES GIRL SWIMMER WHO SOUGHT RECORD

A young girl trying to beat the swimming record of Miss Rose Pitnof was pulled out of the water at Hough's Neck by Edward F. Powers.

The girl was unconscious when he reached her. He was able to revive the girl, who refused to give her name. The girl said that she had plunged into the water from Hough's Neck and had determined to swim to Wollaston, a distance of three or four miles. When she got out into choppy water, however, she found herself in difficulties and was afraid that she was going to drown. No one was near her, but she finally saw Powers's boat and signalled to him.

FOR STRENGTH—FR. JOHN'S Medicine builds up the whole system.

AUTHORITIES WAGING WAR ON FIGHT FILMS

More assurances poured in upon General Secretary Shaw of the United Society of Christian Endeavor to-day from Governors of States, and officials of cities and towns in all parts of the country, that every effort will be made to bar the display of the Jeffries-Johnson fight pictures.

This action was unanimous, having its inception by Boston, called forth messages to Secretary Shaw from the Governors of Colorado, Utah, North Dakota and West Virginia. Governor Draper says that the towns and cities of Massachusetts may do as they see fit in the matter, which is taken to mean that the majority of those places will echo their respondents. Mayor S. E. Fletcher of Chicago says he will prevent them in his city if he law gives him the power to do so.

Mayor Lathrop of Springfield says they will not be shown there. Worcester, Newport and Pawtucket have spoken up in opposition for Rhode Island. The Women's Christian Temperance Union of Worcester has voiced its protest for that city.

Lynn Managers Give in.

At a conference of the proprietors of the Lynn theatres to-day it was agreed not to show the Johnson-Jeffries fight pictures here. The conference was arranged by Rev. A. Franklin Knotts, pastor of the First Methodist Church. The Lynn authorities had declared they would permit the fight pictures to be shown in Lynn.

Lowell has decided not to oppose the pictures, according to chairman Edward E. Nutting of the Board of Selectmen. He holds the opinion that the present pictures are no worse than the others shown during the past.

The negro Mayor of Hobson City, Alabama, has announced that he would not allow the pictures displayed there lest they augment race feeling.

Mayor Gaynor of New York writes Secretary Shaw that he will be unable to stop the pictures being shown in the metropolis. He declares that the laws and not men govern Gotham.

Views From Colorado.

Governor Shafroth of Colorado says: "I am heartily in sympathy with your movement against the exhibition of prize fighting pictures and hope your efforts will prove successful."

Governor Burke of North Dakota: "The fight pictures appeal only to the animal in man. I will join movement to suppress them."

Governor Proctor of Vermont: "I shall be glad to join with other governors to prevent exhibitions of moving pictures of Jeffries-Johnson fight."

Governor Glasscock of West Virginia: "I shall gladly co-operate with other governors in effort to prohibit exhibition of

Continued on Page 2, Column 2.

ELKS OFF FOR BIG CONVENTION

Bound for the annual convention of the Grand Lodge, at Detroit, 225 members of Boston Lodge, B. P. O. Elks, followed Exalted Ruler Thomas B. Iwood, with Commissioner M. J. Kenny and a band, through the principal streets of Boston today, before boarding a special train at the South Station.

Their line of march was from the Elks home on Somerset street through Beacon, Charles, Boylston, Tremont, School, Washington and Summer streets.

On the way out the party stopped at Niagara Falls. The special will return by way of the Lakes and Montreal.

The Boston representatives will ask that the next convention be held in Boston, and the others in the party will boom that idea to the best of their ability.

SUCCEEDS FATHER GALLEN.

SPRINGFIELD, July 9. Bishop Beaven has appointed the Rev. William J. Power, pastor of St. Matthew's Church, Indian Orchard, to the pastorate of the Church of the Annunciation, Florence, to take the place of Rev. P. H. Gallen, recently resigned.

AMERICANS FLEEING CHINESE HORDES

HONGKONG, July 9.—More than 200 Chinese have been killed and twice as many wounded in a pitched battle between armed and organized rebels and troops at Yuen Kiang, according to advices received here to-day. All foreigners, including many Americans, are in danger, and it is believed that this uprisin gis but the forerunner of the general revolt in the province of Hu Nuan, which has been threatened for months.

GENERAL EXODUS OF FOREIGNERS.

The viceroy has demanded reinforcements and troops have been ordered to his aid from the province of Hupeh to the north, where, although the situation is threatening, the government is in a stronger position.

Word has been sent to all Americans resident in the north of Hu Nan, advising them of their danger. A general exodus such as that which followed the anti-foreign uprising in Chang-Sha is on.

United States Consul Hosea F. McNally and Vice-Consul John K. Jovis at Nan Sin, according to dispatches received today here and at Canton are doing all possible to safeguard Americans. Yuenking is but a short distance—fifty miles southwest of Chang Sha.

There is every indication, however, that the present trouble is well directed and fully organized, differing in this to a large extent from the Chang Sha troubles of last Spring.

The failure of the last two months to bring appreciable relief in the food situation is believed to be the logic cause of the trouble now, as a rice famine was before but from a loosely-directed mob the trouble makers have been whipped into a revolutionary army.

Though unlike the boxers in other respects, the rebels, who are cited in both forms, claim that no bullet can insert them. It is believed that the danger to all foreigners is as great as it was at the time of the boxer uprising.

MILITIA READY FOR NEW RIOT IN OHIO LYNCHING

NEWARK, O., July 9.—Although the city is quiet to-day after an exciting night, in which Carl Etherington, employed by the State Anti-Saloon League as a "blind tiger" raider, was lynched, five companies of militia are being held in readiness at Columbus to be rushed to Newark the moment rioting is renewed.

Mayor Herbert Thornton of this city to-day placed the blame for the disorders, which came to a head after William Howland, proprietor of the hotel killed by Etherington, upon the League.

"The Anti-Saloon League's interference and disregard of the local authorities is responsible for the lynching of Carl Etherington," he said.

Prisoners Given Liberty.

The lynching resulted from a raid of twenty detectives of the Anti-Saloon League on three saloons here. Ed. Hale, the leader of the detectives was badly cut and bruised and assaulted by a mob. Jim Henderson, another detective received the same treatment. Hershel Barrow, a striker at Wilmore, Ky., sending him to hold the body.

Victim's Daughter Swoons.

Mrs. James Howard Baker of Columbus, daughter of the murdered man, arrived in the city just as the angry crowds surged about the jail here. She had been informed that her father's was slightly wounded. On her way to the hospital she saw a bulletin of his death. With a cry she fell into a carriage, fainting. She swooned.

Attorney General Wolfcroft to-day charged the Licking County officials and Sheriff Wilkins Hake to participate with the responsibility for the disturbances. "I will report to Governor Harmon," he said. "Gist negligence was the cause of the trouble. If the troops had been called at first all would have been well."

HOLD 4 ARMED MEN CAPTURED AS BURGLARS

SALEM, July 9.—Armed with a complete burglar's outfit, including two sticks of dynamite, four men were placed under arrest by the Salem police early to-day. They are locked up on charge of being tramps, carrying concealed weapons and having burglars' tools in their possession. The police notified the Boston, Lynn, Methuen and Lawrence police to send inspectors to this city to see if the quartet can be identified as having been connected with holdups and robberies in those cities. Nothing has yet been discovered to connect any one of the men with the recent holdup and murders in Lynn.

The four arrested gave the following names: George B. Nelson, thirty-two, No. 5 causeway street, Boston; Francis Welch, eighteen, No. 2 Pearl street, Dorchester; George Atwood, nineteen, No. 751 Broadway, Everett; Romaules Melton, twenty, of New Jersey.

Police here say the men look like cracksmen. Their kit of tools is the most complete ever seen in this city. Each man had a loaded revolver, and one carried a bull's eye searchlight. Two sticks of dynamite were found in their pockets. Their kit of tools included all the implements used by the most daring burglars.

The men were arrested on Boston & Maine property near March street, by Officers Healey, Huntress, Ring, Rehal and Shepard.

In court to-day the four were held for investigation.

JUDGE GRANT AND TAFT PLAY GOLF

BEVERLY, July 9.—President Taft entertained as his guests to-day at Beverly Judge Robert Grant of the Boston Probate Court, and Military Aide Captain Archibald Butt. During the day the President took Judge Grant to the Myopia Golf Links, where they played golf.

THE WEATHER.

Unsettled to-day. Generally fair to-night. Sunday fair. Continued warm. Light southwest winds.

Sun rises 4:16 *a. m.; sets* 7:23 *p. m.*
Moon sets 9:49 *p. m.*
High tide 12:42 *a. m.; p. m.;* 1:15 *p. m.*

SUNDAY AMERICAN Want Ads. bring Monday morning returns.

18 SAVED IN FIRE AT CHELSEA

Eighteen persons semi-conscious from inhaling smoke were rescued and hundreds of others living in the vicinity of Second and Auburn streets, Chelsea, were thrown into a panic early to-day when a two-story wooden barn in the rear of tenements at No. 166 Second street was destroyed by what is believed to be an incendiary fire.

Flames shot high into the air and could be seen for miles. Burning embers borne on the wind threatened to set fire to several neighboring dwellings, and the occupants of several of the houses in the danger zone fled panic stricken to the street. Two alarms were sounded for the blaze, which called out the entire fire fighting force of the city to the scene.

The same alarm was sounded for the fire as was rung in for the fire which swept half the city before it could be checked, and fearing a repetition of the disaster of two years ago thousands of people flocked to the scene.

The flames mildly ate their way toward the dwelling houses, and the entire neighborhood was thrown into confusion. Policemen and citizens rushed into the buildings, and arousing the inmates, assisted them to the street.

Only the timely discovery of the fire prevented the families living in the three-story wooden apartment house at No. 166 and in the two-story wooden dwelling at No 164 Second street, from being suffocated. The two houses were situated but a few yards from the burning stable, and the dense smoke poured in through the open windows.

The cause of the fire is surrounded in mystery, and the fire officials are firmly convinced that it was the work of an incendiary. District Chief Spooner has reported the matter to the State Police and Fire Marshal Silds. Silas H. Smith will commence an investigation immediately.

The occupants of the two dwellings directly in front of the stable were soundasleep. The first of the arrivals broke open the door of the house at No. 166 Second street and rushed on the stairs. The first floor was tenanted by William Vyman, his wife and four children. These were quickly routed out of their beds and taken to the street. All were suffering from the effects of the smoke and the rescuers found difficulty in awakening them.

A sudden freak of the fire shot the flames toward the two-story dwelling at No. 164 Second street. The first floor of this building is used as a grocery store. Jacob Blasky, the proprietor occupied the apartments overhead. With his wife, his and four children. Blasky was asleep and knew nothing of the danger until he was awakened by the shouts of the people in the street. He fled from the house dazed with

BOSTON AMERICAN

FLAG COUPON

Saturday, July 9.

NOTICE! Absolutely Not Good as a HOUSEHOLD PREMIUM COUPON.

BOSTON AMERICAN

Household Premium Coupon

Saturday, July 9.

Name_____

Address_____

City_____ State_____

NOTICE — A complete set consists of seven coupons of consecutive dates. Only one coupon of each date will be accepted in each set.

WHITE SLAVER INDICTED BY A NEW LAW

The first indictment under the white slavery legislation passed by the Legislature of 1910 was reported today by the Suffolk County Grand Jury, when a true bill was found against Max Perets, who is charged with deriving support from Frieda Perets, who was found in his rooms in a midnight raid.

Perets is now serving a sentence of eighteen months in the House of Correction for attempting to send a woman detective named Julia Adams to Panama.

The Grand Jury reported to Judge Thomas C. Crosby three true bills and fourteen no bills.

A bill was found against Ephriam Albert for assault with intent to kill with a revolver in Revere Beach, Albert entered the store of Miss Goldberg's father, on Cooper street, where she was employed, and fired one shot, which did not take effect.

Charged with committing an attack upon Miss Margaret Gavin and her escort, Dr. Antonio Tedeschi, a resident of Medford to the Grace Hospital, James F. Crowley was indicted by the Grand Jury. He is a giant in size and according to the charge attacked the couple in the Fenway on June 25. The physician was badly beaten and while he was on the way to summon assistance Miss Gavin was attacked.

Charles Foye, who had been charged with causing the death of his mother, Mrs. Elizabeth Foye, who died in St. Luke's Hospital on June 11 was freed as no bill was found against him.

Don't miss the big installment of "The Illustrious Prince" to be printed in the Sunday American.

EVERETT MILLINER HELD FOR PERJURY

A United States deputy marshal arrested Miss Minnie T. O'Connell, a milliner of Everett, charging her with perjury and concealing of assets in bankruptcy proceedings. When arraigned before United States Commissioner Hayes she pleaded not guilty, and was held in $500 for a hearing next Thursday.

EVENING TRIO BUSINESS EXCHANGE

The following advertisements appear in the Saturday edition of the New York Evening Journal, Boston Evening American, Chicago Evening American, and have a circulation of over a million people, a quarter of a million more than is known.

Rate—$1.00 per agate line (count six words to a line). No advertisement of less than 4 lines accepted. Copy for these lines will be received. Forms close Tuesday morning preceding date of issue.

INEBRIETY CURED.

LIQUOR HABIT, guaranteed lifelong cure, 3 days. Absolutely safe. Book sealed free. H. J. Woods, 354 Sixth Ave., New York, N. Y.

PATENTS.

OUR BOOKS for inventors tell you what you want to know about Patents, how to obtain them and the compensation we give. Send for BOOK. Patent Lawyers, 185-187A Morrill Building, Washington, D. C. Established 1869.

PATENTS: For facts about Patents and how to obtain them, at reasonable cost, and for books of interest to inventors, send to Pusey & Pusey, Patent Lawyers, 622-624 F St., Washington, D. C.

FREE BLACKHEAD REMEDY.

IT IS EASY TO REMOVE THEM.

For 1910, I offer free to the readers of this paper a treatment which has never failed to remove blackheads, no matter how deep-seated or stubborn they may be. It is a simple, harmless remedy, and will not injure the most delicate skin. I will not send you the prescription, but will write for it myself. It took off my freckles and the freckles of thousands of others. It will remove yours. It will clear the worst complexion. Write to-day. Address Mrs. M. G. Whiting, P.O. Box 66, Dept. 96, Buffalo, N. Y.

MORPHINE

and other drug habits are positively cured by HABITINA. For hypodermic or internal use. Samples sent FREE to any drug habitue by mail in plain wrapper. Regular price $2.00.

DELTA CHEMICAL COMPANY,
1173 Holland Bldg., St. Louis, Mo.

PARKER'S HAIR BALSAM
Cleanses and beautifies the hair. Promotes a luxuriant growth. Never Fails to Restore Gray Hair to its Youthful Color. Cures scalp diseases & hair falling. 50c. and $1.00 at Druggists.

ASTHMA and Hay Fever. If you have asthma or hay fever send me your name and address and receive an office and I will say FREE to you my regular $1.00 bottle FANCI. relief, send no money. Dr. J. Lung Co., Lung Building, [illegible]

MORE PLEDGES TO BAR OUT FIGHT FILMS

(Continued from First Page).

Jeffries-Johnson fight moving pictures, and regardless of what other governors may do, I shall prohibit the shows in this State if the municipal authorities will co-operate with me.

Governor Weeks of Connecticut, who replied favorably to Secretary Shaw's telegram, has issued a statement, saying:

"It is against public morals and decency to have prize fights in our State. In my opinion the public exhibition of the result of moving pictures of a prize fight would be much more objectionable than the fight itself, because it would reach and demoralize a much larger class of individuals, including children, and the exhibition concerning this particular fight would be attended with other features which should be prevented. It is illogical to prohibit prize fights as against public morals, and not to prohibit and prevent the exhibition of moving pictures of a prize fight.

"I myself would request prize-fighting officers throughout the State to take all measures provided by law to prevent such demoralizing and dangerous exhibitions."

The Chief Executive of Connecticut prohibited the pictures on the ground that prize-fights which failed and the South African Government has sent instructions to the police throughout the union to prevent the exhibition.

May Not Show Films.

Advices from Chicago contain this statement from George Kleine, William Selig and George A. Spoor, representatives of the motion picture syndicate:

"The efforts will be made to show the pictures in as few towns where adverse legislation has been taken. It will not be necessary to get out injunctions for this combine does not intend to buck the law in any city or State.

"We do not think these pictures are materially different from those which have displayed the Johnson-Ruhlin and Johnson-Ketchel fights, but if we find that popular sentiment is against them we will lay them on the shelf and not show them at all."

Other officers to-day from Chicago say that the censures will probably not be moved there. The Mayor of Philadelphia also gives out little encouragement to the movement. It is likely the films will be seen in that city. Albany is also inclined to allow the pictures.

GAEKWAR SEES NEW YORK SIGHTS

NEW YORK, July 9.—His Royal Highness, the Gaekwar of Baroda and his consort, the Maharani; their only daughter, the Princess Indira Hajl Gaekwar, their son, the Prince Jaisingh Gaekwar, and Captain C. R. Nunhaller, aide-de-camp of the Baroda Army, arrived in New York from the West, with a retinue of servants. This is the second visit to this country in four years.

Before leaving the United States the Gaekwar will visit President Taft. He will sail for Europe on July 13.

GETS SECOND SHAVE IN 76 YEARS

BEVERLY, July 9.—I. Porter Brown, a farmer of North Beverly, came into town and got the second shave he has had in seventy-six years. When the razor was applied to his flowing beard to-day, it was the first shave in the last 76 years.

He shaved once before—when he was twenty-one.

Everybody's sprucing up.

The President is here, and things are on the rise.

APPEALS TO TAFT TO PROTECT JEWS

GREENWOOD LAKE, N. J., July 9.—Representative William Hughes of the Sixth New Jersey District has sent a telegram to President Taft at Beverly asking him to protest to the Russian Government against the persecution of Jews. The telegram was inspired by an appeal to Mr. Hughes by the Independent Order of the Free Sons of Joseph.

LAWRENCE MILL DELAYS OPENING

LAWRENCE, July 9.—Notices to the effect that the mills of the American Woolen Company will not open for a resumption of business until Monday, July 18, were posted in the mills. This is a week later than was named in the original notice. Fully 1,000 operatives are affected.

The Clothes-pin Gown.

Lady Duff Gordon has an interesting article upon the latest Paris successor to the hoped bubble gown. See next Sunday's

Boston Sunday American

SHIPPING AT SALEM.

SALEM, July 9.—During the fiscal year just closed there arrived at the port of this city 1,200 vessels with a total tonnage of 472,000 tons. More than 900 vessels unloaded their cargoes at Salem wharves, and landed about 1,000,000 tons of merchandise.

TO-DAY'S CABLE NEWS

Up to Midnight, London Time

U. S. Middies Warmly Greeted at Marseilles.

MARSEILLES—The American warships Iowa, Indiana and Massachusetts arrived here from Plymouth, England. They encountered a heavy gale in the Bay of Biscay. The midshipmen are in splendid condition. As the Massachusetts was passing the Mole Midshipman Buckmaster fell overboard. He swam to the nearest buoy and waited for a boat to pick him up. This took a matter of two minutes. The ships fired a salute of twenty-one guns, which was returned by the forts. The officers and midshipmen received a warm reception. They were flooded with invitations. Many Americans have arrived here to see the midshipmen.

Honor for Great Chemist.

LONDON — Professor Sir William Crookes has received the order of merit by order of King George V. Sir William is best known to casual readers through the tubes used in electric lighting, which he invented and which bear his name. He is one of the greatest living authorities on radio-activity. He is seventy-eight years old.

Apaches Attack Police.

PARIS—An organized band of Apaches, the members of which are sworn to avenge the guillotining of Liabeuf, one of their number, who was executed a few days ago for murdering a policeman, attacked the police. Seven of the gang were arrested. Three policemen were injured.

Octave Chanute Seriously Ill.

PARIS—Octave Chanute, the Chicago engineer, was brought to Paris from Carlsbad suffering with bronchial pneumonia. He has been placed in the American Hospital, where Dr. Gros is treating him. His condition is regarded as serious on account of his advanced age.

Mrs. Palmer Gives Musical.

PARIS—Mrs. Potter Palmer gave a brilliant musical soirée. Among the artists was Litvinne, the famous Russian singer. Guests included Mr. and Mrs. Marshall Field, the Marquise Charrette and Mr. and Mrs. Perry Belmont.

Paris Art Critic Dead.

PARIS—Georges Berger, aged seventy-six, the famous critic and essayist on art, professor of aesthetics and art at the National School of Arts, is dead.

To Protect German Interests.

LIMA—The German cruiser Bremen arrived at Callao. She will take coal and then proceed to Nicaragua to protect German interests there.

Fear New Seine Floods.

PARIS—The Seine is rising rapidly and various suburbs are menaced with floods.

BRITISH SLOW ON OPIUM REFORM

LONDON, July 9.—Bishop Charles H. Brent, of the Episcopal Church in the Philippines, who has been a delegate to the World Missionary Conference at Edinburgh, is endeavoring to secure the support of the British Government to the opium conference at The Hague called by the State Department, to give effect to the decisions reached by the Shanghai conference.

Accompanied by Ambassador Reid, the Bishop interviewed Premier Asquith, Sir Edward Grey, the minister of Foreign Affairs, and Lord Morley, the secretary for India. While not unwilling to go into another conference, the Indian Government, for economic reasons, is not prepared to go as far as the reformers desire in the matter of further reduction of the production of opium. Bishop Brent is hopeful that an amicable arrangement may be reached.

AUTO HITS TON STONE; KILLS ONE

TARRYTOWN, N. Y., July 9.—An automobile of the New York city finance department, containing John T. Scanlon, a city magistrate; his friend, Thomas Kennedy, and Policeman McCormick of the New York force, struck a boulder weighing more than a ton which had been dislodged from its bed and crumpled up the car like a tin can this afternoon at Sleepy Hollow. The chauffeur clung to the steering wheel and with Scanlon got off with cuts and bruises. Kennedy and Policeman both got broken bones. Kennedy died in a hospital and it is said that McCormick can live only a few hours.

"BIG MILL" CAUSES SCHOOL RACE WAR

PITTSBURG, July 9.—Race prejudice still smolders in youthful breasts on the South Side as a result of the Fourth of July fight. Boys, white and black, had a pitched battle at a Summer playground school, and the superintendent was forced to call police reserves to rout the combatants. Twenty-five youngsters were hustled up, and the teachers for an hour turned their attention to washing gory faces and treating bruised and discolored eyes.

Florence HOTEL 32 Fleet St.

First-Class French and Italian Restaurant

Table d'Hote Dinner with claret wine, 75c

Served from 12 to 8 p. m.

ATTENTIVE WAITERS AND GOOD SERVICE

Imported Italian Champagne and Liquors

Double Legal Stamps will be given with every purchase mornings, until 12 o'clock noon, at Wolf's, "My Clothier," corner Hanover and Portland streets. Single stamps thereafter.

WOMEN READ THE SUNDAY AMERICAN BECAUSE

of the quality and special interest to them of the features for which the SUNDAY AMERICAN has long been famous. Aside from news features particularly attractive to all women each week, the SUNDAY AMERICAN contains the best seasonable recipes; a fashion page edited by Lady Duff Gordon, the world famous authority on women's dress; a beauty page edited by Mlle. Cavalieri, known as the most beautiful woman in the world; articles by Ella Wheeler Wilcox, Dorothy Dix and other favorite women writers, as well as drawings by Nell Brinkley.

THE Quality merchants of Boston make special appeals to Boston women through the advertising columns of the SUNDAY AMERICAN. The pages of advertising, designed particularly to appeal to women, share in interest with the pages of the Magazine section and the other sections into which the paper is divided.

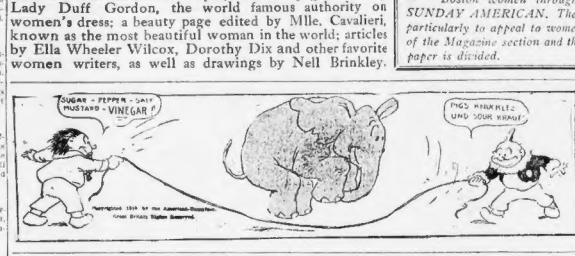

CHILDREN like the SUNDAY AMERICAN because of the brightness and real fun of its COMIC SECTION which is never coarse nor vulgar.

Ask your child which of the comic sections he likes best.

MRS. ELLA FLAGG YOUNG

Who won the election for president of the great National Education Association has written an article for the SUNDAY AMERICAN on the

EDUCATION of CHILDREN

THE CLOTHES PIN GOWN
Newest freak of fashion
By Lady Duff Gordon

SEA BATHING FOR BEAUTY
By Lina Cavalieri, most beautiful Woman in World

FRUIT and PICKLE RECIPES
Best hot weather methods of handling fruits

WHY WOMEN LONG FOR LOVE
Pity the poor woman who has never known what real love is

We all look forward to seeing the great **City Life Section** with drawings by T. E. Powers, Nell Brinkley and the other famous artists of the SUNDAY AMERICAN.
CHEER UP!

BOSTON'S GREAT COMMERCIAL FUTURE How the natural advantages of the harbor may be developed until wealth will pour in upon the business interests of the city. What is planned, what can and will be done and when, with lessons drawn from similar development elsewhere.

8 PAGES OF SPORTS

Latest News of GOLF, YACHTING and Athletics

What's the matter with NANTASKET? Read the great special South Shore Article

FOR IRELAND
A feature article of great interest to all Irishmen

THE MOST INTERESTING GIRL IN BOSTON Who she is, what she does and why everybody is always looking out for new exploits by her. The most amazing girl in all the world.

DON'T MISS TOMORROW'S

Sunday American

The Quality Newspaper

THE SEVENTH DAY WONDER OF NEW ENGLAND

ROMANCE IN ROOSEVELT, JR. TRIP ABROAD

NEW YORK, July 9.—Though he has been returned from a fifteen months' trip abroad with his father, the ex-president, Kermit Roosevelt sailed today for Paris on the Hamburg-American liner America. There is a strong hint that his visit will be made more pleasant by the fact that Miss Margaret Rutherford is to spend the Summer in Paris.

The purpose of his trip, it is stated, is to continue his studies, interrupted by the trip to Africa. It is assumed that Kermit will return to America in time to resume his course at Harvard, where he had been a student only a year when he went abroad. But this seems not to have been decided definitely.

The former president would not discuss Kermit's trip to Africa. Not even his cousin, who lives near Sagamore hill, could get a response from the Colonel. Some one telephoned to the Colonel's home over the private wire which connects the two houses.

Word was sent back that Colonel Roosevelt had nothing to say about his son's plans.

Kermit will sail unaccompanied by any member of the family. He is, however, now twenty years old, and well able to take care of himself. He has plenty of self reliance. He will have as fellow passengers J. D. Cravath, General William C. Heppenheimer and his son and daughter, Count and Countess Moltke, Justice S. Leslie Messervat, Judge and Mrs. Myron T. Herrick, Justice Otto A. Rosal and many other notables.

Friends of Kermit are expecting him to renew, in Paris, the warm friendship which sprung up between him and Miss Rutherford, first daughter of Mrs. William K. Vanderbilt, sr., soon he met in Paris on his recent visit with the Colonel.

Miss Rutherford is about Kermit's age, and is a noted beauty, who has attracted much attention abroad. She will inherit great wealth.

Reports from Paris during Colonel Roosevelt's recent visit there spoke of Kermit's devotion to the beautiful Margaret Rutherford. They were much in each other's company, and it was hinted that a bond greater than friendship existed between them.

TEACHERS KEEP WEDDING SECRET

BRUNSWICK, Me., July 9.—A secret of more than six months' standing leaked out when it became known that Edgar Kahari, principal of the Brunswick High School, and Miss Caroline Atwood of Boston, a teacher at the Fox Rosamond School of that city, were quietly married in New Bedford, Mass., during the last Christmas vacation.

Mrs. Kahari is at present in Europe studying for an advanced course that she is to conduct at the school next year. Mr. Kahari, who is now visiting his Massachusetts, will spend a portion of the Summer in the Maine woods.

They will begin housekeeping in Brunswick in the Fall, and Mrs. Kahari plans to go to Boston regularly to teach in the school.

LODGE SECRETARY HAS SHORTAGE

MANCHESTER, N. H., July 9.—Laurier Lodge, N. E. O. P., is in a state of turmoil over a shortage in its accounts, and Henry Robillard, financial secretary of the lodge, is in prison in the charge of embezzlement. His arrest came as a surprise.

Recent investigation of the lodge's accounts, however, showed a shortage which called for an immediate accounting. Robillard was much surprised when told that he must show where $500 of the lodge's money had gone, as he told Inspector Hildreth that, though he knew there was a shortage, he did not think that it would amount to more than $200.

$100 for Ten Words

See the most remarkable offer ever made by a newspaper in to-morrow's

Boston Sunday American

WAS CITY CLERK FOR THIRTY YEARS

WORCESTER, July 9.—Enoch H. Towne, thirty years city clerk of Worcester, who resigned three years ago on account of poor health, is dead. He was a member of the Legislature in 1875 and the same year was also an assessor for the city of Worcester and served in that capacity until 1877, when he was elected city clerk.

How to Clean Children's Heads

A child's hair catches the dust, dirt and disease germs that float in the air. This causes dandruff and scalp diseases. Hirtz Head Wash is the best thing to cleanse the child's hair with. It is the one preparation that absolutely removes all dirt, dust and disease germs. It cleans the scalp and makes the hair silky and lustrous. Hirtz Head Wash can be used on children with absolute safety, as there is nothing harmful or secret about it. The formula is as follows: Refined Soap, Corbin Cocoanut Oil, Glycerin, White of Eggs and Salicylic Acid. Every doctor knows there is nothing better than these things for washing the hair and head. Tubes 25c, jars 50c.

WHEN YOU GO

HAVE THE BOSTON AMERICAN FOLLOW YOU.

There's something wrong about the vacation or outing without The Boston American—"the great Home Paper" coming along every day.

Daily and Sunday, 1 week, 11c
Daily and Sunday, 2 weeks, 22c
Daily and Sunday, 3 weeks, 33c
Daily and Sunday, 4 weeks, 44c

"We Pay the Postage."

EAST BOSTON GIRL WHO IS TO TRY PERILOUS SWIM

ELSIE ACKEROYD.

GIRL TO SWIM TO BASS POINT

Elsie Ackeroyd, the daring East Boston girl swimmer, who is only seventeen years old, will undertake to swim from Revere beach to Bass Point tomorrow. She has been training all Sumer for some long distance events and this is the first of several efforts which she will make in Boston Harbor.

Miss Ackeroyd won the BOSTON AMERICAN cup for swimming in races held off City Point last year, and will eventually make an attempt at the Boston Light swim that has yet to be accomplished by a woman.

The negotiation of the distance from Revere Beach to Bass Point is hazardous, as there are numerous currents and a strong tide to be encountered.

JOHNSON SENDS GIFTS TO FRIENDS

GALVESTON, Tex., July 9.—Fight men here were made happy by Jack Johnson winning the championship without having to wager any money on the fight. They are former associates of the Galveston negro, who had at different times in his career in this, his native city, befriended him.

The biggest order was for $750 for Ed Harrison, an old timer here, who taught Johnson how to fight when a young boy.

When Johnson was small, the negro was sucked under a vessel while swimming, and would have drowned had he not been rescued by Carl Williams, an associate, who saved him. Williams is remembered for $500.

TWO BOYS SHOT IN PISTOL PLAY

PORTLAND, Me., July 9.—Walter Lydell and Harry Hayden, two Boston boys, aged thirteen and fourteen years, each of whom had been shot in the leg by the accidental discharge of a revolver on board a yacht in the harbor, rowed ashore and then walked to a hospital where they established medical aid. Hayden, who was hit in the thigh, fainted when he reached the hospital. The ball was extracted with some difficulty. Lydell's wound was in the knee and was not so serious. They were alone on the yacht when the accident happened and the pistol was discharged while Hayden was playing with it.

FORBES OWNS HIS WIFE'S JEWELRY

BRIDGEPORT, Ct., July 9.—Judge Howard B. Scott of the common pleas court, affirmed the action of Justice Hanna Wakeman of Fairfield, in allowing Mrs. Jessie Livingston Forbes, the actress, to keep the jewels, clothes, etc., given her by Mrs. Forbes declared that she did not have property worth $17, and denied owning any jewelry. She said her husband had peculiar ideas about women having property, and that while he brought home jewelry and allowed her to wear it, he did not give it to her, but retained ownership of it. Mr. Forbes corroborated his wife's statement.

PERSONAL FRIEND OF LINCOLN DEAD

BURLINGTON, Vt., July 9.—Colonel Daniel Sanborn Morse, aged seventy-seven, a personal friend of President Lincoln, is dead at Fanny Allen Hospital. Colonel Morse was born in Hardwick and attended Dartmouth College.

Shortly after being admitted to the bar he moved to Springfield, Ill., to practice law and there he became acquainted with Lincoln. The two men were much thrown together in riding the court circuits and Mr. Morse was employed by Lincoln to a considerable extent in drawing briefs.

LIFE THREATENED, GETS GUN PERMIT

NEW YORK, July 9.—Arthur Archibald of Elmhurst, L. I., a prominent engineer, received permission from Police Commissioner Baker to carry a revolver unconditionally, because of letters threatening his life, alleged from laborers he had to lay off. Furthermore, Captain Burbidge was ordered to keep a policeman on duty at the home of the engineer for twenty four hours daily to protect Mr. Archibald and his family.

APOPLEXY TAKES MAINE SURGEON

POLAND SPRINGS, Me., July 9.—Dr. Wallace K. Oakes of Auburn, one of the most prominent physicians and surgeons in the State, died suddenly here of apoplexy. He was sixty years of age and a native of Auburn, the son of Hr. Sylvester Oakes. He is survived by a wife, one son and one daughter.

TAFT CALLS ON MOODY

BEVERLY, July 9.—By President Taft's appointment of W. C. Bacon, president of the New York Central lines, and Daniel L. Cease, editor of the Brotherhood of Railroad Trainmen's Journal, the commission authorized by Congress to investigate the employers' liability and workingmen's compensation problem is now complete.

The commission includes Senators Warner of Missouri and Hughes of Colorado, and Representatives Denby of Michigan and Beakley of Georgia.

President Taft's visit to Justice Moody at the latter's home in Magnolia caused more or less speculation in political circles since it was thought that the visit might have some connection with the retirement of Justice Moody under the provisions of the act of Congress. Since Colonel Roosevelt visited the Justice at Brookline a week ago, the visit of President Taft was thought to have some significance. But the Beverly White House officials say the call was purely personal.

QUESTION SURVEY BY WASHINGTON

WASHINGTON, July 9.—M. C. Hasen, surveyor of the District of Columbia, will survey Reservation No. 13 of the district to ascertain the accuracy of the original survey made by General Washington. The resurvey will be made on the recommendation of Attorney-General Wickersham.

ELOPERS LOSE BY 2 HOURS

NASHUA, N. H., July 9.—A newly married couple starting from Salem, Mass., for this city to get married and two parents of the would-be bride on their way from Lisbon to prevent the match, raced to Nashua and Cupid was conditionated by the difference in time of more than two hours.

Mrs. Mabel Reynolds of Lynn said her husband arrived here with a letter from John F. Fitzgerald, inspector of police of Lynn, where they reside, to the Nashua police to assist in the recovery of their daughter, Gladys B. Reynolds, who, it was reported, had eloped with Alexander C. Hooper.

Mrs. Reynolds stated to City Marshal Wheeler that when she heard that the pair were coming to Nashua to get married she hired her husband resolved to head them off.

MALDEN MAN IS VICTIM OF HEAT

WATERVILLE, Me., July 9.—Rosco Brier, aged forty, and single, had completed his day's work as lineman in a telephone crew in Winslow and taken his seat on the wagon for the return trip when he toppled over and was dead before his mates could do anything for him.

The cause was heart disease, aggravated by the intense heat of the day. His relatives live in Malden, Mass.

PITTMAN MAY STILL GO FREE

NEW ORLEANS, La., July 9.—William Pittman, the Boston civil engineer who was captured in a trench at Bluefields and while firing a bomb for the revolutionary army of Estrada in Nicaragua by the forces of Madriz, may not have to serve the ten years' sentence imposed on him by the drumhead court-martial held by the forces of Madriz.

According to information from Nicaragua, Consul Moffat at Bluefields, as well as Commander Gilmore of the Paducah, have used sensible arguments with the Madriz people for the release of Pittman by a fair trial by a proper court-martial, and it is thought he will be released.

Pittman was tried by a so-called court-martial at Bluefields, Bluff by Carlos Martinez and General Julian Irias, and after a day's hearing sentenced to ten years at hard labor.

GREW VEGETABLES ON FRONT LAWN

WASHINGTON, July 9.—Economy versus esthetics in the management of the lawn in the front of his house caused the issuance of a warrant against George Winnie.

The accused, it was claimed, was more practical than artistic in his vegetable bills when he set out cabbage on his vegetable bills on a front lawn and had potted corn, beans and peas in the parking which lawfully he could use for purposes other than beautifying with flowers.

MRS. YOUNG TELLS OF FUTURE PLANS

The National Education Association has done great work in unifying the work of education in the schools of the country, but there is still much work to be done. I shall endeavor to abolish the differences of the rank and file, who pay a small membership fee, and the few who pay a large amount. This association will never be democratic in a sense worthy of its name until the men and women teaching in the cramped environment shall be brought to the level of their brethren.—*Mrs. Ella Flagg Young, new head of National Education Association.*

PRISONERS BREAK JAIL IN MAINE

AUBURN, Me., July 9.—Two prisoners at Auburn jail escaped. The first was Frank L'Heureux of Livermore Falls, who is serving a year's sentence for forgery. He sawed two bars from one of the windows of the workshop.

The other fugitive is George Horder of Gardiner, who was sent over from Lewiston for lack of money to pay a fine for intoxication. He walked out of the workshop yard, being supposed by the officer on guard to be one of the carpenters at work on the new heating plant.

1 DEAD, 18 HURT IN CAR CRASH

NEW YORK, July 9.—A crowded Fifth avenue, Brooklyn, trolley car jumped the track at a curve at Thirty-seventh street and Thirteenth avenue, crashed into a trolley pole at the curb and killed one and more or less seriously injured eighteen other passengers.

The accident, it is alleged, was due to the carelessness of the motorman and conductor, who were engaged in conversation with two women sitting on the front seat. The motorman's controller slipped off the motor box and the motorman was unable to check the speed of the car as it took the curve.

Special Notice.

DIABETES

The most valuable result of 20 years' work at Old Orchard is the cure for Diabetes was the important discovery of a simple, harmless herb that is an actual specific for Diabetes, a disease hitherto considered incurable. To prove that it will give immediate relief in the most aggravated cases, I will send a 50c. package free one week's supply for only 25c.

Write me today and see how quickly Diabetes flees with all its evils. Don't delay, write today. Send the good news to the afflicted. Booklet and fine package sent, free. F. M. Ames, Box 3183, Whitney Point, N. Y.

The extensiveness of the assortments, the dependability of the Bargains offered and the prevailing low prices over-all, are characteristics which combine to make this Great Basement Store a household word to all New England.

Jordan Marsh Company

—OUR GREAT BASEMENT STORE—

Any article we sell that is advertised at a cut price in Boston, whether it be for one day or one hour, will be found on our counters at the same price (or less) for ONE ENTIRE WEEK. Everything sold here carries our guarantee of perfect satisfaction.

"A Store Within a Store" for the Sale of the Less Expensive Lines of Goods

On Sale Monday, July 11th

REMEMBER: Every Day Is Bargain Day Here

In Our Great Basement Store

Summer Stocks Are So Complete That Disappointment Is Hardly Possible
You Cannot Realize the Full Purchasing Power of Small Sums Until You Shop Here
—It Requires But One Visit to Convince You of This Fact

Silks

59c Striped Wash Silks—In every desirable color..... **35c**

49c Checked Wash Silks—Black and white checks, light, summery fabric..... **25c**

75c Silk Foulard—A large variety of this greatly demanded summer silk..... **39c**

75c and 85c Pongee Silks—24 and 27 inches wide, all best wanted colors, plenty of natural..... **39c**

Laces

15c to 37½c Edges, Insertions and Bands—Fine Calais val. lace, matched widths, 2 to 5 inches, a yard..... **10c**

25c and 37½c Point Venise and Oriental Bands—White and ecru, a yard..... **15c**

1.25 and 1.50 Point Venise Allovers—Ecru and white, 18 in. wide, a yard **89c**

2.50 Baby Irish Allovers—In white and ecru, a yard..... **1.49**

Hamburgs

37½c Corset Cover Edgings and Skirtings—12 to 18 inches, a yard..... **25c**

1.25 Batiste Flouncings—27 inches wide. Combinations of baby Irish and French hand work. A yard..... **87½c**

8c to 15c Edgings and Insertions—Cambric, swiss, and nainsook. A yard..... **5c** and **10c**

Belts

37½c Hand Embroidered Wash Belts—An extra good value at..... **19c**

Children's 25c Patent Leather Belts..... **10c**

Footwear

Women's 2.50 Gun Metal Oxfords—Blucher style, Goodyear welt..... **1.65**

Misses' and Children's Tan Calf Strap Pumps—
1.75 Sizes 8½ to 11.. **1.35**
2.00 Sizes 11½ to 2.. **1.55**

Misses' and Children's 75c and 1.00 Tan Sandals—An ideal shoe for warm weather, sizes from child's 5 to misses' 2..... **59c**

Great Under-Price Sale of New Summer Dresses

Made in the Very Latest Styles

8.95 and 10.00 Foulard and Taffeta Dresses

6.95

Just 100 dresses in a good variety of attractive styles, dainty lace yoke and ¾ sleeves—the skirt is a tunic model; these dresses are ideal summer garments.

12.50 to 18.50 Foulard and Pongee Dresses

9.49

150 beautiful dresses, all silk or satin foulards, in wanted tunic or border styles, pongees either plain or figured effects.

5.00 Dotted Swiss Muslin, Lingerie and Linen Dresses

3.95

There are only 100 of these beautiful and desirable summer dresses, the bodice attractively finished with dainty val. insertion, Dutch neck effect, sleeves ¾, skirt a plaited model; slightly soiled.

Smallwares

Children's 10c Hose Supporters—Good, firm elastic, in black and colors..... **7c**

19c Bone Hairpins—Card of one dozen, shell finish only..... **12c**

12½c Pearl Buttons—All sizes and styles in ocean pearl, a card..... **9c**

Toilet Goods

38c Eastman's Verona Violet Water—Regular 38c size..... **25c**

25c Hair Brushes—Solid back and good quality bristles..... **15c**

15c 20-Mule Team Borax—Full 1-lb. packages, and not more than 6 to a customer..... **9c**

Linings

49c English Venetian—32 inches wide. A full line of colors..... **29c**

15c Lining Lawn—40 inches wide. All desirable shades..... **9c**

59c "Taylor's" Satin—36 inches wide. Good variety of colors for selection **35c**

Stationery

25c Criterion Linen—A package containing 96 sheets..... **10c**

Envelopes to match **5c** a pkg.

25c Box of Paper and Envelopes—24 sheets and 24 envelopes, latest correspondence size..... **10c**

15c Japanese Wind Bells—Another lot, and while they last, each..... **9c**

Jewelry and Silverware

1.00 German Silver Mesh Bags..... **79c**

1.00 Silver Plated Jewel Boxes—With lining..... **79c**

50c Ball Top Brilliant Hat Pins—Each..... **39c**

69c to 1.50 Fancy Top Back Combs—Assorted mountings. Each..... **49c**

Bed Clothing

1.50 Crochet Bed Spreads—Hemmed, each..... **1.15**

2.50 Blankets—Size 12x4, pink and blue borders..... **1.98**

59c Bleached Sheets—Size 81x90..... **45c**

15c Pillow Cases—Size 45x36..... **11c**

Linens

12½c Huckaback Towels—Extra large size, hemmed. Each..... **9c**

10c Doilies—Round and square, lace edge with drawn work centers..... **8c**

1.49 Table Cloths—All linen, hemmed and hemstitched, variety of patterns..... **1.19**

5c Knitted Face Cloths—Pink and blue edges, 2 fast colors..... **2** for **5c**

Art Embroideries

25c Stamped Sun-Bonnets, Babies' Button Caps, Bibs and Tea Aprons—All desirable patterns..... **15c**

50c Stamped Pillow Covers—Suitable for outline or solid emb., large variety of designs..... **25c**

19c Roman Stripe Pillows—Good value at **15c**

White Goods

25c Madras and Cheviots—27 and 32 inches, figures and stripes, a yard..... **19c**

19c Ranji Crash—36 inches wide, good wearing fabric..... **14c**

1,297 Drummer's Sample Waists

Soiled Through Handling
Genuine 2.00 and 2.50 Values
at **1.29**

It's Always Comfortable Shopping In Our Great Basement Store Because 3,000,000 Cubic Feet of Fresh, Pure, Cool Air Are Pumped Into This Part of Our Building Every Hour

FIGHTS FOR LIFE WITH 5 SPIDERS IN SHIP'S HOLD

Five tarantulas, vicious at being disturbed, attacked Alec Jornsen in the hold of the fruit steamer Verona, forcing him into a battle between decks that nearly cost his life.

One of them fastened on his arm, inflicting a bite that kept him in the sick bay the entire trip from Jamaica, with the ship's surgeon working hard to save him from the effects of the poison.

The battle took place when the banana boat was two days out of Jamaica.

Jornsen's mate, in lifting up one hatch, dislodged a nest of tarantulas.

Jornsen, cornered in the hold, with no other weapon than a short length of rope, realized that he was face to face with five of the dreaded pests. He edged out from the dark toward the circle of half light under the hatch.

As he moved one of the hairy spiders plunged across his path, getting nearer with every bitch in its eccentric course. As Jornsen wondered what he should do—whether to try to hit the thing, or to try to leap past and then swing for a beam, the spider decided for him by darting in.

Jornsen hit out with the rope, and, leaping for the beam at the same time, clambering out of reach. Then, looking down he saw that the first one had been killed by his wild chance blow. Others swarmed around. Jornsen hung miserably on the beam, wondering how he was ever to get to the deck and along to the ladder. As one big fellow passed close underneath, he faced at it with the rope end. He hit it. He then slashed wildly at the other three. Two seemed to be killed among them with but two of them left, he became less careful. He neglected to keep close to the rope.

It was almost fatal. The big spider shot up the rope, and before Jornsen realized it had fastened its venomous fangs into his right forearm. With a yell he knocked off the spider.

Swinging clear of the beam he leaped to the deck, landing on the tarpaulin. He then scrambled up the ladder, fainting just as his mates' hands reached down, caught him and hauled him on deck.

BOY 'RAFFLES' HAS DUAL PERSONALITY

RICHMOND, Va., July 9.—Psychologists are puzzled over the peculiar case of Ely Ronson, nineteen, known as the "Boy Raffles," and son of a prominent physician. He has a dual personality.

He is said to have repeatedly committed burglaries while under a spell and to have told of them all bragged afterwards. He is now dying in a hospital from a blow on the head received in diving in a pool to escape after a burglary.

SOMEBODY MUST NOW DISCOVER DR. COOK

BERLIN, July 8.—"Produce Dr. Frederick A. Cook" was the order given today by the provincial minister of justice to Fenecke, friend of the discredited explorer. Fenecke is suing Commander Robert E. Peary for $100,000 in bonds belonging to Cook which he alleges Peary took. Cook's testimony is held by the court to be essential.

THOMAS HARDY HONORED.

LONDON, July 9.—King George conferred the order of Merit on Sir Will Sem Crookes, the scientist, and Thomas Hardy, the novelist.

MODERN METHODS OF TREATING ASTHMA and HAY FEVER

California, Colorado, New Mexico, Arizona, Nevada, Wyoming and some other States of the Union, and portions of these States, are almost universally believed by sufferers from Asthma and Hay-Fever to be "exempt localities" for Asthma and Hay-Fever. This relief is fostered by the unthinking advice of friends, by the recommendations of physicians who do not know whereof they speak, and by the hopefulness of sufferers who "have tried everything else."

Well informed people know that this idea is erroneous. Asthma sufferers in every State of the Union and in every part of every State, many of whom have gone to their present location in the hope of escaping from the power of their disease. Many of them have exiled themselves from home and friends and some have sacrificed all of their property and their future prospects in seeking by climatic change the relief they must have. A few have succeeded, but it has been a vain hope with the greater portion—they have found either that they have not obtained the relief and cure they were told or believed they would receive, or they have secured a respite more or less transient from their suffering, and after a brief period of feeling "settled" have found to their horror that the disease was still with them. Change of unwonted climatic cure was after all a delusion.

What is it that makes one man have Hay-Fever or Asthma and another escape entirely right by his side, exposed to the same pollen, same dust, same influences?

The dust is not the cause; the pollen is not the cause; the nasal growths are not the cause; cold-catching is not the cause.

The disease is in the blood and nervous system, and it is the *constitutional predisposition* that gives power to the dust or pollen or other exciting influences to awaken the disease and make one man suffer while another goes free.

Under the modern methods of treating Asthma and Hay-Fever, as developed by Dr. Hayes, of Buffalo, and associated physicians during the past thirty years, treatment is addressed to this *predisposition*, and by *changing the constitution* eradicates the *cause* and *cures to stay cured*, taking out of a man *that which makes him different* from the man who has no disease, and giving a robust health and a clear skin.

That these statements are correct is testified to by thousands who know whereof they speak, and by the grateful words of former sufferers appear from time to time in THE HAYES BULLETIN, which is devoted to the interests of sufferers from Asthma and Hay-Fever.

Any one who wishes to know details of the treatment which is so successful in giving relief and permanent cure may write to F. Hamilton Hayes, Buffalo, N. Y., and ask for Bulletin H—, which will be sent free of expense.

CRYSTALITE ILLUMINATING OIL
Saves you money. Gives you better light and more of it. No smoke. No smell. Sold in a handy can. At your dealer's.

Redeem your full books of Legal Stamps for $2.50 in merchandise or $3.00 in cash at Wolf's, "My Clothier," corner Hanover and Portland streets.

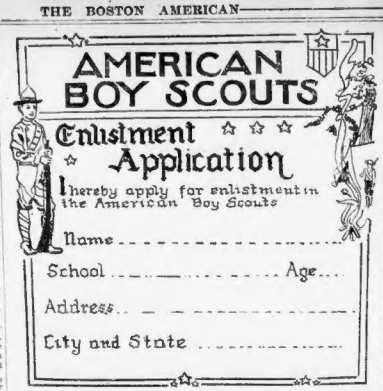

BOY SCOUTS PATROL LISTS FILLING FROM ALL OVER NEW ENGLAND

Another week closes to-day and still the enrollment lists of the American Boy Scouts continue to add a patrol after patrol wheels into line at the New England Headquarters, No. 5 Bromfield street, Boston.

H. C. Wilson of Lyndonville, Vermont, writes that the movement has spread to his village and beyond.

"I have a list of sixty-five boys now," he writes. "Of course they may not all come in, but I feel sure of a good many. Will you send me application blanks?

"We have a room fitted already with gymnasium apparatus, which failed to attract boys on the old lines. I feel certain I can arrange to have this room if we form a new patrols of the American Boy Scout Movement."

Good for Mr. Wilson.

"Fine business Comrade Wilson. More power to you. Go ahead. We soon hope to send some of our boys up to work with yours in a real, sure-enough camp. He ready to work with us," wrote Secretary Gordon in reply.

Some of the other letters and the replies sent to the writers will give information to boys who have filed their application or may think of doing so.

L. Richardson of North Carver wants to know where he can get a uniform. He is impatient to be at work on the trail.

To this and hundreds of others who will soon be asking this question, Secretary Gordon replies that when the stores which will sell the uniform in Boston and other cities are selected by Mr. Lund Ingerson, a New York manufacturer, they will be announced in this and other newspapers.

A Query From Dorchester.

Kingdon McSweeney of No. 9 Bullard street, Dorchester, sent in one of the finest patrols yet organized. He wants to know these things:

"How can we make money for our patrol? Where are we going camping and when? We are in a hurry to go. How much will it cost to go to camp? Send me the manual of how to work and drill the scouts. Do we carry real rifle arms?"

Kingdon is a real, business-like scout. He is the right material.

You may make money for your patrol in any way save by begging. You may work for your grocer, your butcher, your haberdasher, sell newspapers—do a hundred things. Many a grocer will give you a half bushel of potatoes for your camp if you sweep his sidewalk daily. This is a good one tip.

We do not know yet where the camps will be pitched or when. The cost will be very small, less than at home. This will be done as early as possible. Boys, you must now have patience. It takes time to organize several hundred eager American lads. If they were to be turned loose on the countryside without proper officers and discipline the Scout movement would quickly perish. The scout manual is not yet ready. Firearms will not be carried. The law forbids it. Something like a lance will be used until the boys have had a year of discipline and training.

Something to Remember.

Boys must remember that there is very little of regular routine military work about scouting, marching, drilling and all that. In England the boys never actually "drill" as we in this country know the word. But they do things that are interesting in a hundred other ways.

Beginning Monday this newspaper will publish extracts from an extremely interesting article in the June number of the Royal Magazine of England, which tells in graphic detail how the boys over there work.

Mr. Marcus Woodward, who writes about the British Scouts, is keenly in sympathy with their methods and every American boy will read what he has to say. Don't forget it, boys—beginning Monday. If you prefer to read the article in full the New England Headquarters will tell you where to buy copies of the magazine.

Be sure and watch for this Monday.

In the meantime, boys, hustle to fill out your patrol. If you feel that you have done all you can to get boys, interesting yourself, and cannot do it, send in the applications you have and the patrol will be filled out from hundreds of applications in Headquarters.

BE A SCOUT! TO-DAY: FILE YOUR APPLICATION!

THE BOSTON SUNDAY AMERICAN will give an entire page to the New England Scout Movement. The New York American will have two pages. Both are illustrated, by some splendid photographs. The pictures the New York papers show are the very high type of boys who are making the movement such a big success. Don't forget to read it, all you boys who want to be scouts. Have your parents read it as well.

A Notice to the Boys.

Several thousand letters have been sent out by the New England Headquarters with information to applicants.

Some have been returned as a few sent incorrect addresses. If your name is in the following list send your correct address at once to the American Boy Scout, No. 5 Bromfield street, Boston, Mass.

Stephen Adams, No. 6 Lansing street; Harold Ames, No. 20 Elm street; Archie Bellows, No. 90 Elm street; Charles Bates, No. 3 Barton square; Ben Bates, No. 8 Barton square; Howard Burt, 2 to 54 Haven street; Earl Bunker, John Cartwright, 3 to 18 Emerson street; Clarence Cattle, Dan Cattle, Jr., No. 20 Franklin street; Charles Cattle, No. 20 Franklin street; Charles Cattle, No. 20 Franklin street; Charles Cattle, No. 20 Franklin street; Thomas M. Everett, 2 to 54 Haven street; Ernest Fitts, No. 24 Pearl street; Foster Fitts, No. 24 Pearl street; Foster Fitts, No. 24 Pearl street; Alfred Gustafson, No. 20½ Franklin square; Roy Hopkins, No. 45 Essex street; Joseph Burke, 2 to 54 Haven street; Fred Hall, No. 2 Thompson street; Thomas Hayes, Henry Hayes, No. 2 Thompson street; Thomas Hayes, Henry Hayes, No. 2 Thompson street; Harold Hayes, No. 2 Thompson street; Augustus Hunt, Edward Lodge, No. 10 Man avenue; Robert Lange, No. 46 Harriet street; Joseph Lewis, No. 309 Paris street; Ralph Kingh, No. 281 Cambridge street; Harry Miller, No. 116 Benning street; John Morrissey, No. 28 Man avenue; Joseph Mcintosh, No. 280 Paris street; Joseph Mcintosh, No. 280 Paris street; Arthur Mcintosh, No. 280 Paris street; Arthur Mcintosh, No. 280 Paris street; Thomas Riley, Raymond Rockhouse, No. 72 Tobin street; Ernest Rogers, Raymond Rockhouse, Dorchester; Mass.; Antonio Stasio, David Stasio, No. 251 Bremer street; Lester Stevens, No. 2 Howell court; Frank Torrey, No. 42 Bremer street; Frank Torrey, No. 22 Bremer street, Dorchester, Mass.; Harold Watkins, No. 31 Bremer street; Mass.; Harold Watkins, No. 31 Bremer street, Mass.; Harold Watkins, No. 31 Bremer street, Mass.; Harold Watkins, No. 31 Bremer street, Mass.; Jack Williams, No. 721 Main street, Charlestown, Mass.; Robert Williams, No. 721 Main street, Charlestown, Mass.; Robert Williams, No. 721 Main street, Charlestown, Mass.; Robert

MILK DEALERS IN UNITED WAR ON B. & M. RATES

A storm of protests from farmers who produce the milk and the Boston contractors who handle it for the Boston market has followed the announcement of the new transportation rates to go into effect on the Boston & Maine. The new schedule of rates has been filed with the Interstate commerce commission at Washington. The big milk contractors have instituted proceedings through their attorneys, Sedgwick & Sedgwick, to suspend action on the new tariff, and second to enjoin the Boston & Maine from putting the new rates into effect.

Farmers and contractors alike believe that the new schedule if put into effect would practically drive hundreds of milk producers out of business and would do much toward bringing about another milk strike which would prove a much more serious affair than the strike which ended June 1. At present the Boston contractors are holding up all contracts based on the Winter price demanded by the producers for Summer milk.

Call Rate Unreasonable.

The ground for demanding a court injunction is that the present unreasonableness of the new tariff, which in cases amounts to 170 per cent, would be unfair. W. A. Grunstein, head of the Boston Dairy Company, to-day estimated the increased revenue for the Boston & Maine under its new schedule to be as much as $1,000,000 a year.

Mr. Grunstein has retained the law firm of Ropes, Gray & Gorham. H. P. Hood & Sons have retained the services of Whipple, Sears & Ogden, attorneys. From Worcester, Secretary W. A. Hunter of the Boston Co-operative Milk Producers Company sent out a notice in which he said it was up to the farmers around Boston to band together for self-preservation, to fight the railroad.

"The producer has got the railroad to contend with, instead of the contractors, says Secretary Hunter. "The time is right here when the producers will have to pull more closely together to protect themselves more than ever before, if they wish to continue in the milk business."

Farmers Are Suspicious.

The new rates give the milk producers of Massachusetts flat rates per can. The rates per can are considerably lower than the prices charged the producers by the contractors for the service in all zones. In a way, the new rates open the Boston market to the producers, who can sell their milk independently into Boston if they are dissatisfied with the ways of the contractors. But the farmers are rather inclined to suspicions of the new rates, especially those within a 100 mile radius of Boston.

What's the Matter With Nantasket!

An article of interest to all residents of the South Shore and visitors to Nantasket and vicinity will be printed exclusively in

Next Sunday's American.

TAGGED WREN MADE 3,000 MILE FLIGHT

WOODBURN, Ore., July 9.—A tiny wren which flew here from New York was found dead in J. G. Martgold's watering trough.

Around one of its legs the bird had a silver band bearing this inscription: "The Am. New York—3,429."

What had been before the figures could not be deciphered, as it had worn down so it was obliterated.

The little traveler is to be mounted and if its owner can be found sent to him.

CLOAK STRIKERS NUMBER 75,861

NEW YORK, July 9.—Another big batch of cloak and shirt makers went on strike in addition to the 50,000 already out, making the total 75,861, according to the union estimate. If these figures are correct it is the biggest strike in the industrial history of New York city.

A tax of $1 has been imposed on every male member of the International Garment Workers' Union in the United States and one of fifty cents on each woman member. These levies will insure a strike fund of $500,000.

RHEUMATISM

Remarkable External Appliance Most Effective in Summer. TRY IT FREE.

Just Mail My Coupon

Don't take medicine to draw out impurities, but help nature expel them through the pores in her own way, which is most easily done in warm weather.

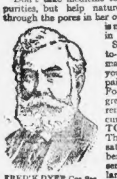

FRED'K DYER, Cor. Sec.

Send my coupon to-day. Return mail will bring you a regular $1 pair of Magic Foot Drafts, the great Michigan remedy which is curing thousands, TO TRY FREE. Then if you are satisfied with the benefit received send us One Dollar. If not, send nothing. You decide and we take your word. Magic Foot Drafts are curing **Rheumatism** in every form—**Muscular, Sciatic, Lumbago, Gout,** etc., no matter in what stage of progress or how many physicians have failed. The simple principles underlying this wonderful treatment are fully explained in our illustrated free book. Don't delay, but send the coupon now—to-day—while you can. Send no money—just the coupon.

This $1.00 Coupon FREE

Good for a regular $1.00 pair of Magic Foot Drafts to be sent Free to Try (as explained above) to

Name .....

Address .....

.....

Mail this coupon to Magic Foot Draft Co., 8H34 Oliver Bldg., Jackson, Mich.

BOSTON GIRL WHO WILL SING LEADING OPERA ROLES ABROAD

MISS EVELYN PARNELL.

BOSTON GIRL GOES ABROAD TO LEAD OPERA

Miss Evelyn Parnell, the young Boston singer who made her debut at the Boston Opera House, last season is having packing to go to Europe. The reason for her departure is that she has received a message from Director Henry Russell of the Boston Opera House that he has found places for her in several Italian opera houses where she will sing the operatic roles, and be a prima donna.

Miss Parnell is the possessor of a very beautiful dramatic soprano voice but this alone would not have made the opera impresario interest himself personally in her future. She has also a great deal of courage and her ability to take advantage of opportunities enabled her to score a performance of Les Huguenots at the Boston Opera House last season by substituting for Boninsegna when that lady was suddenly taken ill.

Miss Parnell stepped in with hardly an hour's notice and sang the arduous role of Valentine through correctly and with interest.

"It was the most courageous thing I ever saw a young woman do," declared Constantino the great tenor who sang with her at that performance.

Director Russell remembered Miss Parnell for this feat and while traveling about Europe on operatic matters he found places for her in the opera at several Italian cities.

Theodore H. Banor the press representative of the Boston company returned from Europe a day or two ago and delivered Russell's message to Miss Parnell. To accept his offer she had to sail for Europe within a week but she did not hesitate.

Miss Parnell and her mother will sail Wednesday and join Mr. Russell in Paris.

At the Boston Opera House in spite of her fine voice Miss Parnell could not express to sing leading roles except as a substitute for the subscribers demand singers of great reputation. In the smaller European opera houses Miss Parnell will be given a chance in all the great soprano roles and thus build up a reputation.

Miss Parnell received her musical training in Boston and was engaged with other girls in Boston girls to sing small parts at the Boston Opera House. The debutante evenings when these young singers were to show their worth failed because the public did not patronize them and therefore the flowing girls had little opportunity to display their ability.

TROOPER SHOT BY ACCIDENT

BURLINGTON, Vt., July 9.—Shot through the chest as the result of an accident, Private Baker of Troop M, Tenth Cavalry, lies at the point of death in the hospital at Fort Ethan Allen. The shot was fired by Private Jackson of the same troop.

Jackson took what he supposed was his own empty revolver from the gun rack and snapped it. It proved to be the loaded weapon of another trooper who had misplaced it, and the bullet tore its way through the chest of Baker, slitting forty feet away, and lodged in his spinal column.

BOSTON SCHOONER ON BAHAMA REEF

The five-masted Boston schooner Fannie Palmer is ashore on one of the Bahama reefs, and little hope is expressed that the ship will be floated. Captain Murphy of the schooner Whitfield S. Schuster, now at Key West, reports sighting the Fannie Palmer fast on Salt Cay bank, Thursday.

A. L. Fuller, manager of the Palmer fleet, has wired Washington requesting that a revenue cutter be dispatched to the aid of the schooner. The Fannie Palmer is commanded by Captain W. B. Willey of Thomaston, Me., and was bound from Baltimore to Galveston with 3,400 tons of coal.

FATHER OF SEVEN HANGS HIMSELF

LOWELL, July 9.—Ambrose Madden committed suicide by hanging at his home, No. 909 Middlesex street. Mr. Madden had been employed in a Lowell brewery, but recently had been despondent. Mr. Madden leaves his wife and seven children. One child is in a hospital, and inquiry is being made for a son who is away from home.

SENTENCE IMPORTER FOR CONSPIRACY

NEW YORK, July 9.—A sentence of two years' imprisonment in the Federal penitentiary at Atlanta was imposed upon Sinnatis B. Stamboulieff, an importer of teas and figs, convicted of conspiracy to defraud the Government out of duties through the undervaluing of merchandise imports from Greece.

MAINE G. O. P. WANTS PRESIDENT'S AID

BANGOR, Me., July 9.—At a meeting of the Republican State committee, Byron Boyd of Augusta was elected chairman. It was announced that an effort would be made to have President Taft visit Maine during the campaign for the State election in September.

OFFICIALS WILL INSPECT HARBOR

A notable group of officials directly concerned with the development of the harbor and waterfront of Boston will accompany the members of the Chamber of Commerce on their inspection of the harbor next Tuesday.

Chief of these will be Governor Draper, who will speak at the dinner at Faneuil Hall in the evening.

There will also be present the members of the Harbor and Land Commission, George E. Smith, Heman E. Harding and Samuel M. Mansfield. Others expected are Senator Lodge, Lieutenant T. T. Hurley, Inspector of the United States Army Engineers, Congressmen John A. Keliher, Congressman Joseph F. O'Connell, Mayor Fitzgerald, Admiral Francis T. Bowles, Congressman Ernest W. Roberts of Chelsea, Captain Edward Pease, harbor master, George F. Lawrey, shipbuilder, James H. Hustis of the Boston and Albany railroad, W. T. Lamoutte of the Boston and Maine railroad, Alfred E. Cox of the Atlantic Works, Charles Sweetzberry of the New England Coal and Coke Company, C. T. Russell of the Barton Wharf Company, George O. Sheldon of the Clyde Steamship Company and Peter H. Crowell, ship broker.

The Most Interesting Girl in Boston

Remarkable exploits of the most extraordinary young woman known to Boston's social history—see Sunday's

Boston Sunday American

LODGE STARTS HIS CAMPAIGN

Senator Lodge has opened headquarters in Barristers' Hall, Pemberton square, for his campaign for re-election to the United States Senate. Congressman Butler Ames, his opponent, has headquarters at No. 30 Congress street. The Lodge headquarters are in charge of the Senator's secretary, E. T. Clarke. It is probable, however, that Senator Lodge will spend most of his time while in town at Republican State headquarters. He and Governor Draper have held several conferences this week regarding the coming campaign.

The Ames forces are being directed by Senator Arthur L. Saxon of Dorchester. The political clambake season came today, when the newly formed Ward and Republican club gathered at Nut Island. The speakers include Senator Lodge, Governor Draper, Lieutenant Governor Frothingham and Representative Robert M. Washburn of Worcester.

PRIESTS FIGHT BANDITS IN CHURCH

NEW YORK, July 9.—Two priests battled with a trio of bandits for twenty minutes in a dark room, fighting desperately for their lives and to save the sacred vessels of their church of several thousand dollars. The robbers escaped by leaping from a window as police arrived. The struggle occurred in the parish house of St. Leonard's Roman Catholic Church, Brooklyn. The priests were Fathers Sanders, Kenny and Oswald. Fathers Kenny and Oswald received the wound on the head and both of Father Sanders's right hand was cut with a knife.

WAR PENSIONS GRAFT; FLAG MEANS NOTHING

Armies go to war and upon returning think they own the ground they fought for. I know a man—the richest man in my community—who accepts $12 monthly from the National Government because he sometime defended his country. It is a certain kind of grafting.

After all, the people of the world care little what flag they live under. A flag means nothing. They can live under one combination of colors as well as another.—*Prof. P. P. Claxton, University of Tennessee, to American School Peace League.*

SOCIETY NEWS AID TO TAX GATHERERS

CHICAGO, July 9.—By reading society column news, Chicago's tax board expects to keep track of the jewels worn by the rich people of that city and make them pay taxes on them.

Incidentally it is expected that many of the coveted gems of the smart set will turn out to be paste when the owners appear to show cause why they should not be assessed on tiaras, dog collars and necklaces.

SEISMOGRAPHS FOR JESUIT COLLEGES

WASHINGTON, July 9.—Within the next year all the Jesuit colleges in the United States will be equipped with seismographs to record earthquakes. Fr. Francis A. Tondorff, professor of physics in Georgetown University, has been taking records here with such success that instruments such as are installed here will be placed in all the other colleges.

PORTUGAL RAISES TARIFF.

LISBON, July 9.—The Government is presenting a general revision of the tariff. It will double the duties against countries which have no commercial treaties with Portugal and will increase them from 4 to 30 per cent. against others.

CHIEF JUSTICE FULLER BURIED

CHICAGO, July 9.—With minute guns booming the last tribute of the nation to Melville Weston Fuller, chief justice of the United States Supreme Court, the body of the distinguished jurist was laid to rest in Graceland Cemetery beside the grave of his wife. Funeral services were held in St. James's Episcopal Church.

High dignitaries of the courts paid a last tribute to the memory of the man who for twenty-one years held the foremost position in the judiciary of the nation. Five of his associates upon the Supreme Bench and the man who is soon to take his place among them were present at the services and followed the body to its final resting place.

The Federal and State courts in Chicago were closed. Flags over the Government building were at half-mast during the hours the funeral ceremonials were held.

The body of Chief Justice Fuller was brought here on a special car from Boston, accompanied by the members of his family and Associate Justices White, Holmes, Day, McKenna and Lurton and by Governor Hughes of New York, who in the Fall will take his place upon the Supreme Bench. The body of the jurist was borne into the church by three of his sons-in-law, Hugh Campbell Wallace, Nathaniel L. Francis and Samuel M. Moore, and by three of his grandsons, Melville C. Aubrey, Melville W. Fuller Wallace and Stuart Shepard.

HARVARD FIELD FOR AVIATORS

President Lowell of Harvard University wrote to Mayor Fitzgerald, proffering the use of Soldiers Field if the city will join with aeronautical societies in holding a meet this Summer. Harvard itself is unwilling to allow the use of its field for purposes involving the taking of gate money when the university itself is not directly connected with the subject of the proposed exhibition, President Lowell says.

The Harvard Aeronautical Club has requested the use of Soldiers Field. If the city will become interested in the project and desires the use of the field President Lowell says that Harvard will be only too willing to offer it.

The letter to the Mayor says that the Wrights and other well-known aeronauts have promised to compete for prizes if the meet is held.

APPOINTED BY TAFT.

WASHINGTON, July 9.—Frank A. Davis of Dover, Del., was appointed deputy auditor of the treasury by President Taft.

Business Notice.

CASTORIA

For Infants and Children.

The Kind You Have Always Bought

Bears the Signature of *Chas. H. Fletcher*

Every School Teacher Every School Girl— Every School Boy Every College Fellow Can write ten words.

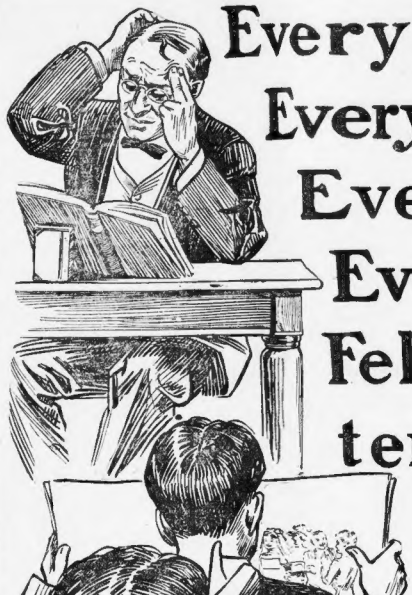

But who will write the 10 words that will get the $100?

See Tomorrow's **SUNDAY AMERICAN**

Copyright, 1910, Harrison M. Parsons.

M'GRAW PROTESTS GAME WON BY THE DOVES ON THURSDAY

BOSTON AMERICAN SPORTS

BOSTON YACHT CLUB GETS AWAY TO-DAY ON ANNUAL CRUISE

THE START — The Big Fight at Reno — THE FINISH

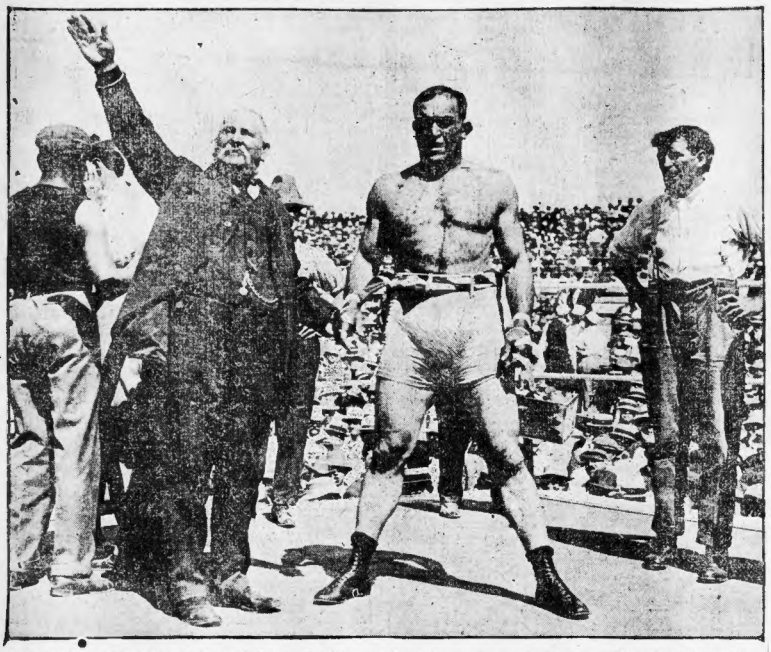

Jordan introduces Jeffries before the fight, in which it is seen that Jeff was not in a confident mood as he entered the ring. When he stepped to the middle of the ring he was swaying, as the pictures show, he being braced like a drunken man. His feet were fully three and one-half feet apart. In the picture, from left to right, are Bob Armstrong, Announcer Jordan, Jeffries and Joe Choynski.

Jeffries is shown on the floor after the last knockdown watching Referee Rickard toll off the seconds and trying vainly to recover enough strength to rise.

RICKARD ASKS $30,000 IN SUIT AGAINST GILLETT

SAN FRANCISCO, July 9.—Tex Rickard, promoter of the Jeffries-Johnson battle, to-day announced that he would file a suit for $30,000 damages against Governor Gillett of this State.

Tex, in the legal papers to be filed next week, will claim that the Governor asserted four of his friends that nothing could be done legally to stop a fight.

Rickard, contends Rickard, when he had spent much money, the Governor stepped in and forced him to take the fight in Reno.

Rickard said: "I'm going to fight this case and I am sure I will win, as I have ample evidence. The Governor made the statement that he couldn't stop the Jeffries-Johnson contest in California, as the State laws were such he couldn't interfere with the match.

"That statement was not only made publicly in the press, but to at least four friends of mine, who asked the Governor about it, urging him to head the fight. He assured them that he couldn't stop the fight under the laws of the State.

"I will have the affidavit of these four men to me at the trial. They are men whose word is good and they will tell the truth.

"It was upon the word of the Governor that I came to this State to hold the fight. Had the Governor said at the first that he couldn't allow the fight I should never have come to Frisco and begun the expensive work of erecting the arena."

JOHNSON WON ON A K. O., NOT ON A FOUL, DECLARES NAUGHTON

By W. W. NAUGHTON.

SAN FRANCISCO, Cal., July 9.—Judging from the questions that are coming in by mail, a good many bets were made that Jack Johnson would not knock out Jim Jeffries, no matter how the battle ended.

The only answer that can be returned to "Consistent Reader, 'odd Subscriber" and the rest is that Jeffries was knocked out according to all usages of the prize ring. The New Referee Tex Rickard described it. It was a double-jolt knock-out, although Johnson will only receive credit for one.

Here's the way Rickard tells the story:

"When Jeffries was knocked through the ropes the second time he was put to the floor. I don't think he took a chance in the world of pulling himself together within the allotted time. At least three of his seconds and others had started to work to push the big white man back into the ring.

Could Not Get Up.

"Now I have been reading the rules so as to refresh my memory on several points of the game, and I know that a fighter was required to rise unassisted after being knocked down. Jeff did not rise unassisted, and in my opinion certainly could not have done so. Besides, Jeff's seconds and his seconds keeping him I cannot hold of Johnson's arm and tried to push him to the floor. I repeat that he had won the battle.

"Jeffries, instead of getting up, fell down and rested across the ring, and Johnson broke from his corner and went after him. It was then that Berger came into the ring to acknowledge defeat for Jeffries. As I say, Berger declared that Jeffries had 'lost glide.' Jeffries, I repeat again, said this time I gave my arms against Johnson's chest and thereby him understand that the fight was over.

"On account of the confusion which marked the concluding minutes of the fight there was a chance for interminable argument, and I was determined to avoid any such mix-ups. So under the rules of the game I declared Johnson the winner.

"Had Rickard made himself understood at the time, and not left it to the conclusion of the first knockdown—he could have insisted that Jeffries was disqualified through the interference of assistance in the seconds, and that no knockout would be recorded.

Given Credit for K. O.

As the fight was allowed to continue and Berger jumped in to save Jeffries from further punishment, the point at which Berger interfered will have to be regarded as the real finish of the fight, and this means that Johnson will receive the credit of a knockout. It is a law of the game that when any second interferes to prevent a knockout a man shall be declared the winner. Johnson was not that the fight would go fifteen rounds or the limit if they stand. As the fight only went four rounds and a half and as Jeff was down now their money. Tex Rickard says: "That was one of the most remarkable fight crowds I ever saw. Talk about Jeffries and Johnson getting notices to the effect that 50 per cent. of the men around the ring were equally nervous.

"While it looks like footing my own horn I would like to say that I was as cool as I ever was in my life. When the fight began the spectators did not take to one another as men at a fight generally do, but sat like statues and every muscle seemed under a strain.

"Toward the end, when it was clear that Jeff was beaten down I saw pale faces all around the ring, and many faces down which tears were streaming. I'll never forget the fight, and don't let any one tell you that Jeffries was not game, for he didn't take a beating.

"The blows Johnson kept sending into his face were terrible, and I sought to know, for I was close to Jeff when he was receiving them."

STANDING AND TO-DAY'S PLAY IN FOUR BASEBALL LEAGUES

N. E. LEAGUE.

HOW THE CLUBS STAND.

	W.	L.	P.C.
N. Bedford	41	25	.621
Fall River	39	26	.600
Worcester	32	32	.500
Lynn	32	32	.500
Brockton	31	33	.484
Lowell	29	34	.460
Lawrence	26	38	.406
Haverhill	19	41	.317

TO-DAY'S GAMES.

Lowell at Lawrence.
Fall River at New Bedford.
Worcester at Lynn.
Haverhill at Brockton.

YESTERDAY'S GAMES.

New Bedford	0	3	2
Lowell	0	1	0
Batteries—Pruitt and Pratt; Wolfgang and Sullivan.			
Lynn	0	2	0
Lawrence	0	1	2
Batteries—McIntire and Dunn; Pearson and Arnault.			
Fall River	2	3	0
Brockton	0	0	0
Batteries—Wood and Hughey; McHale and Lavigne.			
Worcester	0	0	1
Haverhill	0	0	0
Batteries—McKeon and McCune; Fullerton and Worden.			

NATIONAL LEAGUE.

HOW THE CLUBS STAND.

	W.	L.	P.C.
Chicago	46	24	.657
New York	44	26	.629
Pittsburg	34	31	.523
Cincinnati	30	37	.448
Philadelphia	30	37	.448
St. Louis	29	39	.426
Brooklyn	27	41	.397
Boston	24	43	.358

TO-DAY'S GAMES.

Boston at St. Louis.
Philadelphia at Pittsburg.
Brooklyn at Cincinnati.
New York at Chicago.

YESTERDAY'S GAMES.

Brooklyn	1	8	0
Pittsburg	0	0	2
Batteries—Miller and Bergen; Webb and Gibson.			
Cincinnati	0	0	0
Chicago	1	0	2
Batteries—Beebe and Clark; Richardson and Kling.			

AMERICAN LEAGUE.

HOW THE CLUBS STAND.

	W.	L.	P.C.
Philadelphia	46	22	.676
Cleveland	39	34	.534
New York	36	34	.514
Chicago	36	35	.507
Boston	35	36	.493
Washington	27	44	.380
St. Louis	26	46	.361
Detroit	25	47	.347

TO-DAY'S GAMES.

Cleveland at Boston.
Detroit at Philadelphia.
Chicago at New York.
St. Louis at Washington.

YESTERDAY'S GAMES.

FIRST GAME.

Cleveland	0	0	0
Red Sox	0	1	0
Batteries—Falkenberg, Mitchell and Bemis; Hall and Hartley.			

SECOND GAME.

Cleveland	0	0	2
Red Sox	0	0	0
Batteries—Mitchell and Easterly; Cicotte and Madden.			

Detroit	1	0	2
Athletics	1	0	0
Batteries—Mullin and Schaefer; Bender and Thomas.			

St. Louis	1	0	0
Washington	0	2	0
Batteries—Lake and Killifer; Johnson and Street.			

Chicago	0	0	0
New York	6	1	0
Batteries—Scott and Payne; Manning and Sweeney.			

EASTERN LEAGUE.

HOW THE CLUBS STAND.

	W.	L.	P.C.
Newark	46	27	.630
Providence	45	28	.616
Worcester	39	32	.549
Providence	33	32	.508
Baltimore	33	37	.471
Rochester	32	37	.464
Jersey City	31	39	.443
Montreal	31	42	.425
Toronto	30	42	.417
Buffalo	27	45	.375

TO-DAY'S GAMES.

Montreal at Buffalo (two games).
Toronto at Rochester.
Providence at Jersey City.
Newark at Baltimore.

YESTERDAY'S GAMES.

Providence	0	1	0
Jersey City	0	1	2
Batteries—Lavender and Fitzgerald; Reilly and Gray.			
At Baltimore—Newark, 4; Baltimore, 0.			
At Worcester—Worcester, 6; Toronto, 4.			
At Buffalo—Montreal, 6; Buffalo, 2.			

The AMERICAN Is the Great Home Paper.

RED SOX, IN THIRD PLACE, GO AFTER NAPS AGAIN

BATTING ORDER. CLEVELAND		BATTING ORDER. BOSTON	
Niles, cf.		Hooper, rf.	
Graney, rf.		Engle, 2b.	
Turner, 2b.		Speaker, cf.	
Lajoie, 3b.		Stahl, 1b.	
Hinchman, c.		L. Gardner, 3b.	
Stovall, 1b.		Lewis, lf.	
Bernhard, ss.		Wagner, ss.	
Krieger, lf.		Madden, c.	
Young, p.		Smith, p.	

BATTING ORDER. ST. LOUIS		BATTING ORDER. BOSTON	
Hoffman, rf.		Collins, lf.	
Pelty, lf.		Getz, 2b.	
Dalton, cf.		Speaker, cf.	
Konetchy, 1b.		Miller, rf.	
Ellam, rf.		Abbey, ss.	
Pitcher, c.		Bardeen, 1b.	
Hoffman, ss.		Beck, c.	
Hauser, s.s.		Olson, 2b.	
Isbell, 3b.		Brown, p.	

In third place and still going up. That's the hope the Red Sox are in to-day for the second day's engagement with the Naps up at the Back Bay.

Yesterday they were in fourth position in the race, but through the kindness of the Athletics who walloped the Tigers and the meekness of the Naps in going down twice in a double-header the Red Sox boys are now intrenched in that third spot and they intend to stick there for a while till it comes time to oust the Yankees from that second berth.

After a long sizzling ride, the Doves got into town to begin their second Western invasion at this end of the circuit and will face Bresnahan's Cardinals this afternoon. The Cardinals seem to be the one team in the league that has something on the Boosters, and the local tribe was glad to see them coming their way, even if the weather was a trifle hot for playing. Since beating the Giants three out of four the Doves felt they were traveling in the championship class and, looked for- ther than they did in their last journey this way.

ENGLISH ARE DISGUSTED AT YANKEE STAND

Special Cable to Boston American.

By WILLIAM T. STEAD.

LONDON, July 9.—There is much surprise and some disgust expressed in England over the resentment aroused in some quarters of America over the negro Johnson's victory over Jeffries at Reno. The British public is amazed that the white race in America should be so nervously sensitive concerning the defeat of Jeffries. Black pugilists have good records in the English prize ring.

Johnson's victory never disturbed our complacent consciousness of white superiority. The general sentiment here is one of astonishment that American whites should feel their superiority cut and unscarred at such a trivial incident. That the defeat of one of the whites in outstanding sunstroke in the cotton fields causes the alarm. Why, then, be flattered by proof that the negro can withstand fist attacks?

This a fair fight, and the best man won. Reeves's scheming essentially unsportsmanlike in refusing to take the freight seating in a circuitous way. Besides, I frankly confess the outcry of the white mob seems to indicate a lower level of civilization in certain quarters than could be believed possible. There can be no true consciousness of superiority in white men where they are mean enough to entertain a grudge.

Much cynical comment is heard about the plans and ways in England to suppress the moving pictures reproductions of the fight. The Christian Endeavorers are undoubtedly sincere, but now are asking what chance they would have had in their crusade had Jeffries been the victor. The question of secrecy of the picture exhibitions is coming to the front everywhere. Not censorship based on the unwholesomeness to see your own champion's defeat is a new thing in the civilized world.

"The AMERICAN has the evening home field in Boston exclusively."—Advertisers' Magazine.

PRESS GOLFERS IN FINAL PLAY TODAY

John Francis O'Connell of the Boston Herald and C. E. Van Auringe of the Boston Evening Transcript will play for championship of the New England Press Golf Association. O'Connell defeated W. E. Swan of the Associated Press, by 2 and 1, and Auringe disposed of H. S. Underwood of the Herald, 3 and 2.

STAR GOLFERS PLAY IN WOLLASTON MEET

Many of the leading amateur golfers in the Boston district play to-day in the one-day open medal play handicap at the Wollaston Golf Club links. Among the entries are John G. Anderson, Arthur G. Lockwood and Frank L. Brown, Oakley Golf Club; W. Stuckles, state amateur champion, Pine Brook, and others.

MAL EASON ON JOB AS UMPIRE TODAY

NEW YORK, July 9.—Announcement was made by President T. J. Lynch of the National League to-day that Mal Eason, who will begin as a National League umpire at St. Louis, is on trial and for the present will take Moran's place on the staff.

I CURE MEN

SPECIALIST

DISEASES and WEAKNESSES

10 St. Botolph St., Boston.

Hours: 9 a.m. to 8 p.m. Sundays, 10 to 1 only. Consultation Free. Call or write. Medicines sent everywhere. Correspondence confidential. Inclose stamp for reply.

ADVICE FREE

BLOOD POISON, Nervousness, Impotency, Lost Manhood, Sexual Exhaustion, Varicocele, Hydrocele, Stricture, Piles, Fistula, Rupture, Kidney and Bladder Diseases, Skin Diseases, Rheumatism, Catarrh, Asthma, Throat and Lung Troubles, Deformities, Tumors, Cancers, Goitre, Eye, Ear, Nose and Throat Diseases, Epilepsy, Paralysis, Spinal Diseases, Diseases of Women, Diseases of Children.

Dr. KILLORY Over Copley Square Hotel

WILL RETIRE UNDEFEATED CHAMPION, SAYS JOHNSON

CHICAGO, July 9. Jack Johnson, colored heavyweight champion, is expected to go into retirement soon if his speech with one last night at a banquet given in his honor is correctly interpreted to-day by friends.

He said: "Jack Johnson will go into retirement as one heavyweight fighter who has never been defeated since he became champion, and when I say I am going into retirement, I am going there to stay, and all the money in the world cannot bring me out. It makes no difference whether it is ten years or fifty years from now, I will never be broke. I defeated Jeffries, I want all my colored friends to be a credit to the race.

Jeffries Did not Want to Fight.

"Jeffries was forced to fight me. He did not want to, but the newspapers and magazines haunted and hounded him until there was no other course left him, but I come out of retirement and take up 'The White man's burden.'

"They say that fighting is brutal. I have been fighting now for fifteen years and I feel just as well as others who consider it tame. I could have gotten $75,000 apiece for my fights with Jeffries just as well as $30,000. I felt in my bones I was the best man. When referee Rickard called with me before the fight I told him I did not want the best of his decision. I said: 'Split it in half and let the best man win.'

"I want my colored friends to do everything they can to be an honor and a credit to their race."

Johnson was introduced as "Lil Arthur Johnson, champion pugilist of the world." Before the banquet Johnson attended a special performance given in his honor at the Pekin Theatre. More than 5,000 persons crowded the playhouse for a glimpse of the colored fighter. He makes light of the arrest near his home of an armed man, who was acting so suspiciously that friends feared an attempt on the life of Jeffries's conqueror. The man carried a Winchester rifle and was making inquiries for Johnson's home. After his arrest he said he had lost $95 betting on Jeffries. The man gave the name of Richard McGuirk, and said he had been working in St. Louis, Mo. He was locked up at the Stanton avenue police station.

Another automobile has been added to the Johnson stable. He will not leave his big car at home, for he says it is the same as being in prison for him to be without a "buzz" wagon. In order that his mother might not be without the service of an automobile while he is away from home, Jack purchased a $2,000 car for her. George Little, former manager of Johnson, and whom the latter accused of offering him $50,000 to let Jeff win the big fight in the eighth round, was expected to return to Chicago to-day. A stormy meeting of the two men was predicted.

Johnson Wants to See Little.

Johnson simply smiled and expressed the wish that Little would reach town before he left. "I will stand pat on every statement I have made," said Johnson. "Further than that, if Little wants to stir up any trouble I will make things a little hotter than he thinks I can. There is a lot more to the story of our split than has been printed, and I'll start to tell some of it the press I will [illegible] the whole thing."

MORAN RACES ELMER COLLINS

Not since the days of Eddie Bald, Willie Penn, Harry Elks and Samuelson has the professional bicycle game had such classy riders as the present lot furnishes. Some of the best riders the game has ever known are in the active training and the many records that are going by the boards each week is a good indication of their speed. Frank Kramer, the present national champion, without doubt one of the best riders that ever mounted a saddle, Kramer has been going for the limit at any time during his career and stands a good chance to win another title before he retires.

Kramer will be seen at the Revere Beach track to-night in his first mile and two-mile professional events. Opposed to him will be Fred Hill of Watertown; Joe Folger of Brookline; Jean Gouette of Augusta; Peter Drobach of South Boston; Walter Bargett of Buffalo and George Wiley of Syracuse.

Jimmy Moran and Elmer Collins two of the best men following the motors to-day will also add to the excitement by following the motors for fifteen miles. Both of these boys have been training for the last week and each is confident of victory. Moran, who is the above names the sweepings B. riders will make their debut in the two-miler with Kramer and the five mile open.

CHURCH FIELD DAY.

Athletic events will be held Saturday, July 16, on the field day of the Church of the Most Precious Blood on the Bleakie street boys have been training for the last week and each is confident of victory. Prizes in the above races the new cups B. riders will make their debut in the two-miler with Kramer and the five mile open.

PAY ME AS ABLE

I Cure to Stay Cured

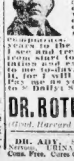

I am a graduate of Harvard Medical School

I give a guarantee in all chronic diseases and weaknesses, and in every case can positively be cured. I cure blood poison, kidney and urinary derangements, after years of study at my specialty. I have made it especially plain that you can visit me and pay me when cured. Consultation free. Come to me to-day and you will never regret it, for I will make you a well man. Age no bar. Hours, 10 to 4. Daily's Sundays, 10 to 1.

DR. ROTHFUCHS 7 PARK SQ Near Boylston St.

DR. ADY, SPECIALIST in all Blood, Skin, Kidney, URINARY, Bowel and Weakness Com. Free. Cures Guaranteed. 10 to 10 Belcher St.

GOOD RACES ON MATINEE CARD

In the introduction of the matinee series of amateur horse races between the Lynn, Quannapowitt, Dorchester, Metropolitan and Lynn Park clubs at Commodation Park to-day, provision has been made for some high class exhibitions. With each club entering one horse in each of the five events called, it has become apparent that the individual clubs will be pitting their pastime to see who the best horses available. The spirit of rivalry that has grown up in city horses entered will reflect the spirit.

Interest is concentrated in particular on the fast trotting class, in which the Fellowship Club, Cambridge; Lynn Driving Club, Carl C.; the Metropolitan Club, Victor C.; the Quannapowitt Club, Crown Prince and the Lynn Club, Saltorman.

Dr. Hallock's

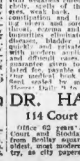

Famous Remedies

CURE TO STAY CURED

Men's Diseases and Weaknesses

Experience. Practice. Knowledge.

Is the time to consult one of the most positive, safe and secure means we possess to cure patients. Are those who have long distance you want a more positive guarantee to cure? Are you tired of paying out money for long-time treatments and then not cured? Are you afraid to call at our office for fear of meeting others there? Are you afraid to write us about your case, fearing it will not be kept strictly confidential? Are you suffering from nervousness, weakness, catarrh, constipation and indigestion. Blood poison, cancer, eczema, piles, fistula, rupture, kidney and bladder troubles, rheumatism, nasal catarrh, quickly, safely and privately. Office specially equipped for the treatment of all chronic diseases of men and all diseases treated, and all letters answered in plain envelopes. Medicines sent everywhere. Office hours—8 to 8 daily; Sundays, 10 to 1.

DR. HALLOCK CO. 114 Court St., Boston, Mass.

FREE ELM SMOKE IS AT

The Grand Opening of the DOCK SQUARE PIPE STORE 21 DOCK SQUARE On Saturday, July 9th

We Sell Smokers' Articles, Cigarettes, Tobacco and Pipes, Including all popular Brands of Cigars and Cigarettes.

Our Leader 5-20-8 10c CIGAR WAT ONE WOULD YOU PAY?

THE GROTTO

195 Hanover Street

First Class French and Italian Restaurant

At sixty Washington and Great Portions.

Imported and Domestic Champagne and Liquors.

Red Stamps $5.00 worth of Stamps entitle you to one coupon book of 200 coupons worth $2.00 in trade at our store.

-204-

Big Million weekly. Sterling brand of 10c cigars in the world. Factory, Manchester, N. H.

TEX RICKARD WILL FILE SUIT AGAINST GOVERNOR GILLETT

BOSTON AMERICAN SPORTS

JIM JEFFRIES MAY AGAIN MEET NEGRO IN FIGHT FOR TITLE

They Ought to Have Separate Numbers for These Upper and Lower Berths--By "Bud" Fisher

YES, JEFF, I GOT CHANGED FROM A WINTER TO A REGULAR PULLMAN BERTH — ALL I GOTTA DO NOW IS TO ANSWER A CALL WHEN THIS REGISTER RING'S
JEFF'S BERTH IS NO. 5 IF HE EVER RINGS FOR ME, I'LL POKE HIM RIGHT ON THE NOSE!
THERE HE GOES, NO. 5. NOW WATCH ME GO IN AND SOAK HIM—THE POOR BOOB
BEAT IT, BEANS!
DID YOU RING, SIR?
YOU WILL ORDER TWO AROUND, YOU LITTLER SHRIMP
WHAT IS THIS, A RACE RIOT?
Fisher

BOSTON YACHT CLUB OFF ON ITS ANNUAL CRUISE

The clubhouse of the Boston Yacht Club at City Point was one of the busiest places that could be found to-day. The annual cruise of the club to the eastward started at 2:30 this afternoon with over seventy boats following the blue-starred pennant of Commodore Alfred Douglass in the schooner Shiyessa IV.

The run to-day is only to Marblehead and is not a race. The racing commences with the run to-morrow from Marblehead to the Isle of Shoals. At Marblehead a number of boats joined the fleet and everything points to one of the best cruises in the history of the Boston club.

The club has arranged for several special races at Portland and Boothbay Harbor, Me., in which the Kennebec Yacht Club of Bath, the Portland and Boothbay Harbor clubs will participate, and the Boston boats will find several fast boats in the races.

The Boston club will entertain at Portland and will be entertained at Bath and Boothbay Harbor.

For each day's run cups and pennants have been offered.

The following fleet left City Point to-day for the first day's leg of the cruise.

Class C, 45 feet waterline, and over—Schooner Skyesail IV, Commodore Alfred Douglas; sloop Early Dawn III, J. E. Doherty; sloop Acushla II., Wetmore and Savage; yawl Explorer, Arthur Wills; sloop Kinine, A. W. Cruickshank.

Class B, 37 feet 6 inches to 45 feet over all—Sloop Novice, Hilamar Lundberg; sloop Nutmeg, Allan C. Jones; sloop Al Kyris, Arthur M. Moody; sloop Virginia, Hollis Burgess; yawl Arleina, H. E. Ayres; sloop Tuition II., C. A. Cosley; auxiliary yawl Sinbad, R. D. Phillips; sloop Vashti, O. F. Whitney; sloop Papoose II., H. B. Freeman; sloop Marie L., H. O. Currell; sloop Hera, G. M. Abbott.

Class A, under 37 feet 6 inches waterline—Yawl Enid, E. W. Mitchell; sloop Fancy C., Frank R. Pratt; auxiliary sloop Sue, T. Walcott Powers; sloop Clinga, W. H. Brown; sloop Kundry, W. J. Aylward; sloop Peggy, Philip W. Jacobs; sloop Gosling, Walter Burgess; sloop Duster, W. M. Thompson.

Launches and unclassified—Eclipse, Adelbert Baker; Zalma, J. G. Horner; Comeia, L. F. Greene; Islandi, G. S. Foster; Nereid, C. K. Small; Syren, Russell Gardner; Admiral Plaza, J. J. Souther; Juanita, L. D. Sheppard; Florence L., F. R. Leonard; Eloise, C. N. Burnell.

BIG FLEET LEAVES ON ANNUAL CRUISE OF EASTERN Y. C.

MARBLEHEAD, July 9.—The Eastern Yacht Club left Marblehead this morning for the annual cruise to Maine waters. The yachts, one of the largest fleets that has taken a run with the Eastern Club, assembled at Marblehead through the night and at an early hour everything was astir in the fleet and at the clubhouse.

Aboard the flagship Emerald, Commodore F. Lewis Clarke's schooner, a meeting was held of the captains and the plans were arranged for the first day's run to Portland.

At the starting gun, the following yachts went away in the wake of the Emerald: Steamer Hope, H. M. Sears; schooner Tornado, A. S. Eaton; yawl Nina, Frederick Armour; schooner Vision, H. A. Morse; sloop Dorella, George F. Batchelder; schooner Sunshine, F. L. Gay; sloop Algo, Henry Howard; steamer Jumbo, Fay McQuesten; schooner Venona, E. J. Bliss; schooner Isolta, E. W. Clark; sloop Dolly, S. Reed Anthony; steamer Isis, Francis Whitehouse; schooner Savarona, C. Howard Clark; schooner Edgewater, H. Atkinson; schooner Vanessa, L. D. Bacon; sloop Wanda, A. W. Stevens; sloop Quickstep, H. S. Wheelock; schooner Priscilla, A. L. Dale. The conditions favor a light run and the two tugboats that accompany the fleet may have to tow the boats into Portland harbor before to-morrow morning.

LILLY A STAR WEIGHT TOSSER

"We have a young weight throwing freak that will give the boys a surprise," remarked Martin Sheridan, the all-around champion, in "Sparrow" Robertson's loft, New York, yesterday.

"I suppose you can toss the discus 150 feet and the sixteen-pounder 200 feet," murmured the "Sparrow."

"No, he is too much of a child for those things, but young as he is he can throw the sixteen-pound hammer 160 feet, and he whirls around four times before he lets the missile go," answered Sheridan.

"The boys name is Tilley and he hails from Dartmouth. He is one of Harry Hillman's proteges, and Harry has done remarkably well with him," continued Sheridan. "He first became prominent when he won the hammer and low hurdles events at the Princeton-Dartmouth meet. Most of the weight throwers use the three swings to give the hammer a proper impetus, but here is a young youth who throws it with four. He should become a wonder within a year or so."

Tilley will compete in the Junior Metropolitan championships on July 16 and every one of the Irish-American A. C. and it will take a mighty good junior to beat him.

HERE COMES OUR OWN PET SULTAN OF SLU.

All the latest things about the only salaried potentate who asked permission to wed any Mr. Roosevelt's daughter. See next Sunday's

BOSTON SUNDAY AMERICAN.

Before and After the Game

By DYKE CLARK.

Pretty good for a starter. The rest of the series should be a cakewalk for the Red Sox, after tripping the Naps twice in a double-header. Some fancy swatting tells the story of winning from the Naps. The bombardment was some terrific scoring the opposite pitchers had something on the ball, but their time had to come, and its a lucky pitcher who gets away without receiving his lumps from the Red Sox.

Jim McGuire is in wild despair. He wanted to show the fans in this town that he had a team that could trim the nine that formerly tried to make champions out of, but the latest bulletins say there isn't much chance of his getting away without dropping the bulk of the games.

There was nothing the matter with the pitching article Hall and Eddie Cicotte rolled out. Hall had the Naps feeding out of his hands, and they never would have even got a single lucky tout for a sip up by Gardner when Lajoie was being played on the line and he surpassed a bad one to Stahl. The King was afterwards put over the plate by a single which prevented the Naps being shut-out. Pitcher Lewis also figured in holding the Naps in check by that throw to, upping a would-be scorer at the plate.

That human scissors, Falkenberg, had the Red Sox buffaloed for a few innings till they got the range of his benders, and in the seventh he disappeared and Southpaw Mitchell, one of the best of the new crop of pitchers, finished out the game. He did so well by getting three strikeouts (Duffey Lewis being one of his victims) that McGuire pitched him immediately to take up the work in the second contest.

It was anybody's game in the second clash, till the last half of the journey was in sight. When Jake Stahl broke the spell and cut short the dispute by one of his twelve pound clouts to the centre, the jumping into the bleachers, and making good for the circuit with Engle in front of him. Jake was about due for some kind of a hit. He had fanned a couple of times, and that swat and to come out of his system. With it went the hopes of the Naps winning.

Talk about the real, old-fashioned, hit-in-the-groove style of putting the wood to the ball, Duffy Lewis has the goods like Five safe slams—every time Speaker is batting mark in a double-header, and that's the type of a live ball player; but that wasn't all the following wonder did. The big set-piece was his throw to the plate on a long fly, when he nailed such a fast runner as Harry Niles trying to score from third. The ball went straight on a rifle shot to Carrigan, who did not have to move out of his tracks as the ball bounced into his hands. Such an arm as Duffy has hinged to his shoulders is worth a big bunch of mazuma.

Why didn't Cy Young pitch? That's what the fans want to know. Before every Naps game here Cy was sent ahead that he would pitch in one game of the double-header, and once went out on the grounds expecting to see the famous warhorse try for his 500th win and were disappointed. McGuire got a scare that Cy wouldn't fill the bill to pull out after losing the opening contest, and put in a southpaw. He didn't think Cy was equal to him all right. McGuire said he might pitch Young to-day, but would not give much assurance.

It seems that Cy was in an auto accident. Yes, Cy, farmer that he is, has caught the new fad, and down around Tuscarawas County he is one of the big bugs, so bought his wife a machine. While out Thursday the machine turned wild hung over a ditch by a hair, and all but put the old stager out of business. It left his nerves slightly ajar, and perhaps Maguire wanted to wait a bit till he collected himself.

When it comes to getting away from the plate there are few in the game who have anything on Harry Hooper. Twice he beat out hits by his speed in starting as soon as he touched the ball, and he finished up the day with the nice record of five hits.

M'GRAW, SORE, PROTESTS GAME

CHICAGO, July 9.—Manager Muggsy McGraw and his band of Giants, who are here for a series with the Cubs, are very very sore over the losing of two games to the Dopes in Boston on Thursday.

The second game was the one that stuck the hardest in McGraw's crop and he has sent a formal protest to President Lynch of the National League on the grounds that the umpire had no right to call it off as Boston could have taken a later train to St. Louis and settle there in time to play on Saturday.

It is possible that President Lynch will throw out the contest and make the teams play it over again, as earlier in the season in St. Louis he was called on for a rule on a similar case, but in that one no runs had been made, but there was a chance for same.

McGraw declares he made no agreement to call the game at 4:25 and the first that he knew about it was when Umpire Johnstone made the announcement just before the beginning of the second game.

VICE-PRESIDENT'S SON IN GOLF FINAL

UTICA, N. Y., July 9.—Thomas M. Sherman of this city and Gardner White of Flushing, L. I., to-day meet in the finals for the chief cup in the annual golf tournament of the Yahnundasis club. They won their way easily to the finals, Sherman getting to it by defeating Van Vernon, N. Y., and D. M. Cole of Westfield, Mass. White won from C. W. Smith of Kenwood and from H. B. Rust of Providence. The record in the Sherman eight of the second 16 will be Sheriff Sherman, another son of the vice-president, and J. C. Devereux of Utica.

WESTERN CHAMPION DEFENDS HIS TITLE

CHICAGO, July 9.—Western Champion Charles Evans, Jr., of Edgewater, and Albert Seckel of Hinsdale and Princeton, the finals in the open golf tournament at the Westward Ho Club to-day. These two fought it out for the Western amateur championship last year, Evans winning, 2 up.

In the semi-finals Evans defeated Robert Gardner, Lafayette champion, and Seckel won from G. M. McConnell of Edgewater, a former Harvard oarsman, 7 and 6.

TEXAS LEAGUE HAS STAR PENNANT RACE

The Texas league takes the cake for close pennant races, for Houston and Fort Worth, tied for first with a percentage of .551, are but fifty-one points ahead of Oklahoma City in seventh place with a percentage of .500. Dallas is in the middle position with .526, Waco has .525, Galveston .524, San Antonio .519, Beaumont .500, Shreveport .474 and Texarkana .450.

The Houston team is hopelessly out of the running, having lost fifty and won but eighteen games, but the other seven teams seem to have an equal chance to win the pennant.

BELMONT MAY RESIGN AS KENNEL CLUB HEAD

NEW YORK, July 9.—Friends of August Belmont were saying to-day that he will resign from the presidency of the American Kennel Club, in despair of healing the breach between the National Club and individual clubs on the Pacific coast. Holly H. Hunnewell of Boston, vice president of the club, is talked of as his successor.

DOYLE WINS SOUTHERN TENNIS TITLE PLAY

ATLANTA, Ga., July 9.—C. B. Doyle of Washington won the Southern tennis championship by defeating J. H. Winston of Norfolk, 6—1, 10—8, 6—4. Theodore Roosevelt Pell of New York, title holder, did not appear to defend his title, and the honor went to Doyle by default.

Concord—with Ara-Noten
Evanston—with Buttonhole
THE NEW
ARROW COLLARS
FOR SUMMER. High enough for looks—low enough for comfort and plenty of room for the tie to slide in.
2in. each, 3 for 25c.
Cluett, Peabody & Company Arrow Cuffs, 25c.

RYAN SAYS CUT OUT MANAGERS

Tommy Ryan is out with a story that fighters who carry business managers are nuts. Managers, he says, are nothing but useless spenders. All there are some fighters who earned fortune and quit the game hundreds of thousands to the good who have not had his experience. Free the stars of the theatrical world had them of one, but occasionally a fighter knows the game so well that he can handle the box office end of the business as well as do his stunt in the ring.

If Tommy Ryan will look back to the time that he boxed Mysterious Billy Smith at Norwich, when it was reported he was getting end of a $2,500 purse faded to rather and proposition, and again what was supposed to have happened to his end of the money the time that he visited Chicago to box Billy Stift, he will find that a manager who knows his business would have been there to protect his interest. No one disputed the fact that as a fighter Ryan was one of the best men in the world, but his reputation for business acumen never caught him either medals or a fortune.

It is true that if a fighter could make a practice of getting his money before he enters the ring it would simplify the whole affair, but there is sometimes excuse, like the Ryan-Root fight in Philadelphia or the Hugo Kelly-Tommy Ryan fight in Rochester, sometimes the spectators and club managers are responsible for the failure to collect. That with the money first the fighters do not try as hard as they would if they were obliged to earn the cash before receiving it.

What's the Matter With Nantasket!

An article of interest to all residents of the South Shore and visitors to Nantasket and vicinity will be printed exclusively in

Next Sunday's American.

CONNECTICUT GOLF CHAMPION BEATEN

NEW HAVEN, Ct., July 9.—R. H. Hovey of Hartford and E. S. Parmelee of New London were in the finals of the State championship golf tournament to-day. R. H. Merriman, the present State champion, was defeated by Parmelee at the sixteenth hole in the semi-finals.

STRAIGHT TIPS FOR SPORT FANS

WITH THAT MERCURY OF THE wheel, Frank Kramer, racing, and motor paced final between Jimmy Moran and Elmer Collins, the two rivals for top honors in the dangerous game, there should be some sharp events at the beach track to-night. Moran is determined to beat the Lynn boy who has been taking his scalp as a regular thing during the season.

ALECK M'LEAN HOLDS A RECORD.

He is the only one ever knocked down by Jack Johnson who has come back after taking the champion's wallop. It happened when the pair were in Australia and Johnson came up from behind and smashed Aleck on the nose. He thought his proboscis was busted and hurried to a doctor and he can show the scar where the heavy metal ring Johnson wore cut him. McLean could have put Johnson in jail for the cowardly attack but refrained as he knew it would give him little satisfaction.

Straight Tips: A reader from Worcester wrote to you inquiring if Jeffries Players Hall of Fame up at Reno. I said that that the first one I remember is very well. He gave a classic performance at Cummings Theatre and afterward left for Boston where he gave a show at the Armory A. A.

P. S.—I was the guy who gave up an "Iron Man" to see a fat man show.

Gentle. F. P. ALPHONSE.

Hope this will satisfy our reader from Worcester who was looking for the information.

Straight Tips: Will you kindly settle this argument for me? Chino Cal he knows you may find could put Jack Johnson out. If he can't then answer who can. W. H. Kenwood.

Somerville. JOHN A. MASON.

A white. There is an undertaker in Charlestown and one in South Boston that would take the job any day.

Straight Tips: Please decide the following argument: Who, Collins, Moran and Drobach are advertised to ride a fifteen-mile motor paced race. A claims that the man who rides the motor cycle last is the winner. B claims that the man who finishes. Who is right?

Providence, R. I. B. L.

B wins the bet. The motor riders simply set the pace.

Straight Tips: Kindly let me know through your column, Boston Daily Times Publishing Co., Offices and Job Printing, the last time Harvard and Yale played baseball. Thanking you in advance.

New Hampshire. D. L. D.

They fought a six round, no decision bout in Philadelphia. That was the only time these two men met.

Straight Tips: Will you please answer this question? How many rounds did John L. Sullivan and James J. Corbett fight and who won? Boston. T. A. CARBONE.

Corbett knocked out Sullivan in the twenty-first round.

Straight Tips: To settle an argument kindly answer through your column, Did Hal Nelson win his championship from Britt, and did he go to Gans?

Worcester. E. O. LE CHASSEUR.

Nelson won the lightweight championship from Gans. Gans beat him the first time they met, winning on a foul in forty-two rounds.

Straight Tips: A number of us here at Brown, Harvard, Cox differ as to the fairest way of selecting the clubs in a baseball pool, for instance the Boston clubs and the New York clubs. Kindly let me know in one of the papers of determining the fairest way of selecting the clubs that will be picked thereof, because the above method gave anyone a preference to a team of a favorable rating, and it is not fair to make eight slips numbering 1 to 8 each and then have anyone who wishes drawing slips to the club he shall have, that is, as per number of the clubs standing on the day of the game.

The first method appears to be the fairest as there is no favoritism in the matter of drawing for a club and we commend A for his plan.

Straight Tips: After reading about Johnson and Willard the fight was surprised, but I am willing to bet five hundred dollars that Johnson will not fight Willard. Jeffries claims that it was a square fight, he deserved to win as much as I deserve the money. Why Johnson won the fight was because he paid a referee to referee the fight. Now while fighting in the ring Jeffries couldn't use his arms for Johnson to hold, but as soon as he had got the referee fooled by the trick, by the name of the professor, please publish this letter and oblige the writer, and I am sure the public will know all about it. Yours very truly,

C. T. L.

Now wouldn't that round you? Hadn't thought of that at all, glad you told me. Now, you go dig up that professor, get him to hypnotize my boss to boost my salary and you and I'll split the gate, 50 and 50. Ought to be a cinch, bo; ought to be a cinch.

Straight Tips: Is it a bet that Yale Varsity would defeat Brown three out of five times, or that Harvard would win three out of five in the argument. A thought that Yale was the favorite. B said that he was willing to play Harvard at a short end. B said bet. Please decide as we are reading your answers in AN AMERICAN READER.

B wins. Why do all you fellows argue over bets and look for technicalities? Be honest, even if you can't be game.

IT IS OLD
Mellow and Palatable
OLD CROW
Reg. U. S. Pat. Off.
RYE
Sold only in bottles — never sold in bulk.
ALL DEALERS
H. B. KIRK & CO., Sole Bottlers, N.Y.

Take Mutt & Jeff With You On the Vacation
No need being without these great sporting pages while you're away.
HAVE THE
Boston American
FOLLOW YOU
Send your order in for the paper to follow you by land or sea—
Daily and Sunday, 1 week, 11c
Daily and Sunday, 2 weeks, 22c
Daily and Sunday, 3 weeks, 33c
Daily and Sunday, 4 weeks, 44c
"We Pay the Postage."

WESTERN FOOTBALL STAR FOR TIGERS

SOUTH BEND, Ind., July 9.—Robert Vaughan, all-Western football fullback, will enter Princeton University next Fall. Vaughan was a star football and basketball player at Notre Dame University for two years.

He will be ineligible to participate in intercollegiate athletics next year, but will coach the Princeton freshman football and basketball teams. Last Fall he sustained a badly wrenched knee in a football game against Miami University. This is being treated by a New York specialist.

GUNTHER KNOCKED OUT BY LAURENCE

NEW YORK, July 9.—Bennie Gunther of Hoboken, doing most of the leading and having two rounds in his favor and holding his own in three others, was knocked out in the sixth round of the star bout at the Lehigh A. C. by Charlie Laurence. Gunther by his carelessness run into a hard right, which was quickly followed by a left, which sent him to the mat for the count.

HARRY LEWIS MATCHED.

Harry Lewis has agreed to meet Ian Hague, the ex-champion heavyweight of England, in Paris October 16.

CUBS MAKE USE OF KLING'S ARM

The Cubs have another new play, and it's a good one.

When a long fly is made with an opposing player waiting to score from third base, Johnny Kling goes to second base, and Johnny Evers or Joe Tinker cover the home plate. The shift is made because Kling can whip the ball home faster than Evers or Tinker. They change positions the instant the ball is hit.

U. S. TENNIS STARS IN CANADIAN MEET

TORONTO, July 9.—Entries are being received from a number of tennis players of the United States for the annual Canadian tennis championships, to be held on the courts of the St. Matthews Lawn Tennis club in this city the week of July 25. At present the titles in men's singles and doubles and in women's singles are all held by Canadian players.

WINS TITLE BOUT.

OTTAWA, Ont., July 9.—Billy Allen of Ottawa and Kid Julien of Utica fought two rounds to a draw at Hull. The bout was for the featherweight championship of Canada, held by Allen.

FREE
Baseball Clul Photogravures
Size 18½ x 23 inches
FIRST SERIES
Boston Americans — New York Americans — Detroit Americans
Boston Nationals — New York Nationals — Pittsburg Nationals
Send Us Forty (40) Box Fronts From
RAMLY
Turkish Cigarettes
OR TEN (10) RAMLY BOX FRONTS AND 16 CENTS
and we will send you, prepaid, your choice of any one of the above magnificent 18½ x 23 inch Photogravures on heavy plate paper suitable for framing, bearing the players' names and without advertising.
Save the Box Fronts
MENTOR CO., 404 Atlantic Ave., Boston

THE AMERICAN'S MAGAZINE PAGE

"All in the Same Boat" By Nell Brinkley

Copyright, 1910, by American-Journal Examiner

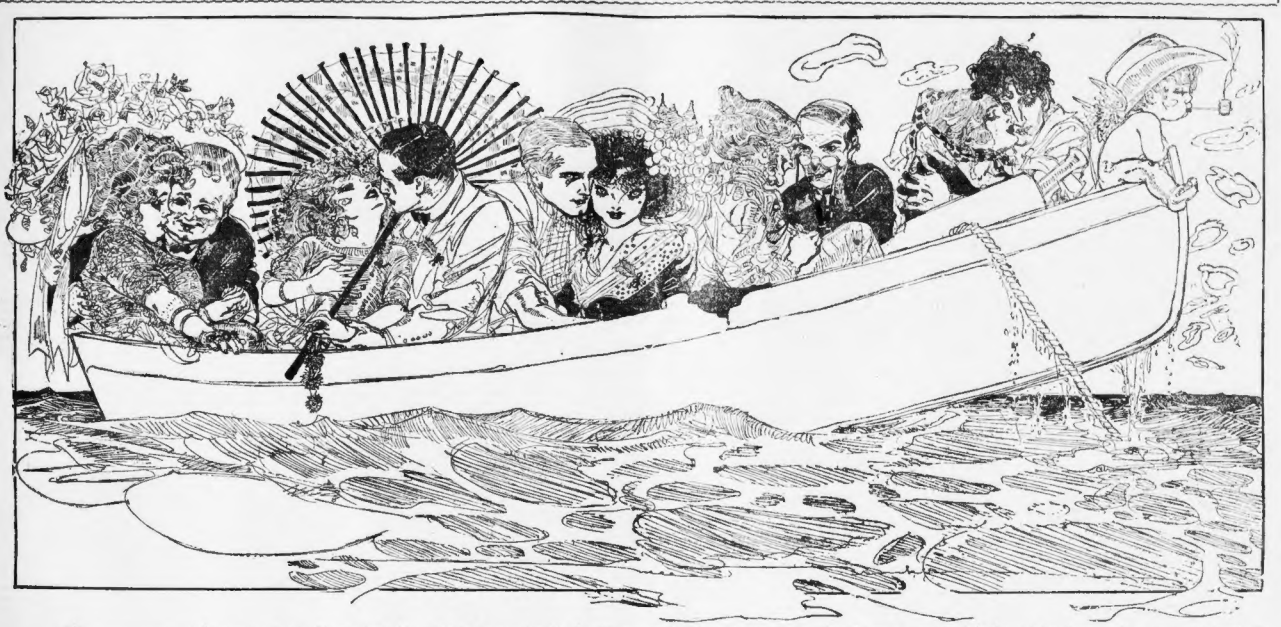

Did you ever happen to sit opposite a bunch of 'em—a load of 'em—"all in the same boat"? Fat rich ones—little, thin, poor ones—Insolent, beautiful young ones—and giggling, dried-apple ones with the crumbling of age working at their skins—all these transfixed wth an arrow apiece—and LOVE content—half asleep—with a "done-my-duty-got-'em-where-I-want-'em" pose on him—making rings and dreams!

Disillusionment of the Honeymoon

THE WEEK WITH HIS PEOPLE

By MABEL HERBERT URNER

WARREN'S father was a stern, austere man, very pompous and dictatorial, of whom the whole family stood very much in awe. The few times Helen had met him before her marriage he had been most cold and formal, but intuitively she felt he did not wholly approve of her.

Warren's mother was a sweet, lovable woman, but dominates to every way by her husband. She seemed fond of Helen, and Helen in return felt she could be very fond of her. There was a married sister, Carrie, who with her two children lived a few blocks away; two brothers and Edith, the younger sister, home from boarding school.

It was into this family that Helen had come three weeks after her marriage. The position of a young bride in her husband's family is always difficult. There is always more or less constraint and self-consciousness. Not even a baby helps but feel that she is an alien, an intruder in the family circle, and that her place among them depends largely on the impression she creates in the beginning.

She feels that she is on trial, on approbation, as it were, and that her every act and word is being scrutinized and passed upon by the whole family.

The Bride Is Sensitive

Helen was particularly sensitive to all this. In her heart she was pitifully eager for them all to like her. And yet because she was so self-conscious her manner was constrained and diffident—and they thought her cold and unresponsive.

The dinner the evening of their arrival, for which she had dressed with so much care, had been most informal. It was very evident that it was just the ordinary dinner they had every evening, and that in no way had any special preparation been made on her account. And yet this was her first dinner as a bride with his people.

She tried not to feel hurt; she told herself it was because they had returned unexpectedly. But when she noticed the details of the table, that even the cloth was not quite fresh (there was a small berry stain beside her plate), she could not help but feel a sense of slight, almost of indignation.

Surely there had been time to put on fresh linen. Her own mother would never have allowed any guest, much less a bride, to sit at her table unless the linen was spotless.

She Felt Conspicuous

And no one had made any attempt to dress. Warren's mother wore the same black silk shirt waist she had worn all day. And the light and rather elaborate dinner gown that Helen had donned with so much pride and assurance became to her now a source of discomfort. She felt very conspicuous and overdressed.

"Well, Warren, how is the work coming on in your apartments?" his father asked as the roast was placed before him and he surveyed it critically before beginning to carve.

"Very well, I believe. They're on the dining room now. I'm going over in the morning to see about having a window seat put in that bay window, Helen and I thought about that while we were away."

"A window seat? Well, go slow! Don't begin by being extravagant. Your mother and I started very modestly—eh, mother? That's the way for young people to begin."

Here he took up the carving steel and began vigorously to sharpen the knife. The grating of steel upon steel was something Helen could never stand, and now she shivered and caught at Warren's arm.

And Nothing Mattered

"Don't, father! Helen's a little nervous about that. Get Jane to sharpen it in the kitchen."

"Oh!" glancing at Helen over his glasses, "you mustn't mind this. It isn't well to give way to our nerves."

He left the edge of the knife with his thumb and then calmly continued to sharpen it. It was several seconds before he ceased.

The hot blood rushed to Helen's face. Her first instinct was to leave the table, and then she realized the unpleasantness that would cause. Warren, too, had flushed. Although silent, his resentment was quite plain. Under the cover of the table his hand sought Helen's and its warm, reassuring grasp helped her more than anything could have done. It seemed to bring her nearer to him than she had been for several days.

His mother, who was evidently the peacemaker of the family, and whose whole life had been spent in smoothing over the efforts of her husband's brusque rudeness, turned nervously to Helen and made some inquiries about the color of her ball paper. And the dinner went on without further incident, although the conversation was plainly strained.

Coffee was served in the library. And almost immediately afterward, Helen, with the excuse of a headache and of being tired from the trip bade them good night.

Alone in their room Warren drew her into his arms. "I'm sorry, dear, but you mustn't be hurt at father—that's just his way—he really doesn't mean anything."

And at that moment, as Helen nestled closer against him, she was almost glad of his father's rudeness if it had brought Warren nearer to her. And she felt that it had—his whole attitude was more tender and gentle than it had been for days. And she told herself happily that nothing mattered as long as she had his love.

"Just Say"
HORLICK'S
It Means
Original and Genuine
MALTED MILK
The Food-drink for All Ages.
More healthful than Tea or Coffee. Agrees with the weakest digestion. Delicious, invigorating and nutritious. Rich milk, malted grain, powder form.
A quick lunch prepared in a minute. Take no substitute. Ask for HORLICK'S. Others are imitations.

Sea Bathing for Beauty.

Mme. Cavelieri, the greatest living beauty, has a page peculiarly fitting for the hot weather, next Sunday's

Boston Sunday American

The Tests of Love---By Dorothy Dix

"IT is a queer world," said the woman who loves to philosophize, "and in nothing queerer than in the way people take to show their affection for each other. Sometimes I wonder what is the recognized test of love, and by what unmistakable sign and token we could really measure another's devotion to us.

"Take the case of the A.'s. Mr. A. is past grand master in the art of love-making. He wooed Mrs. A. with a fire and passion, a poetry and a romance that belonged to a three-volumed novel rather than real life. He wasn't much of a catch in a worldly way, being one of the young men who have tried half a dozen professions and callings without ever being able to settle down to any of them and make a living by working at it, but when Mrs. A. hesitated about trusting her fate into his hands he made himself so picturesquely miserable before her and swore that he would kill himself if she didn't marry him that she succumbed.

Not Willing to Work

"They were married. That is ten years ago now, and Mr. A. has made good on his extravagant programme. He is still just as gallant as ever. He still appreciates jokes just as much interest in holding his wife's hand as he did before honeymoon days.

He still imprints fervent kisses on her lips and tells her that she is the most beautiful, the most charming, the most fascinating woman in the world, and assures her that his affection grows deeper day by day.

"But his love has never made him willing to work for her, or prompted him to try to shield her from any of the storms of life. He lets her take burdens to support him, the while he assures her that she is an angel. If there is anything disagreeable to be done, she has to do it, but he compliments her upon her tact and marvelous executive ability. If there is something to be fetched from down stairs, her tired feet have to make the trip, but he never omits to remark on what a graceful walk she has.

"I have observed, however, that Mrs. A. smiles a cynical smile and a little sarcastic curve comes to her lip when people remark to her on how beautiful her husband's devotion to her is, and I know that she is thinking that the love that takes itself out in talk is a pretty poor variety of near-love.

She Is Hungry Hearted

"Then there is the case of the Hon. Mr. B. is practical and unromantic and since the day that he led Mrs. B. to the altar he has never paid her a compliment or told her once that he loved her, or made any speech that could be tortured into a resemblance to sentiment. But he slaves for her, he works to make his wife comfortable. She has a fine house and beautiful clothes, and between you and me every hardship stands a man who is fending off the very winds that they may not blow harshly on her.

"Still Mrs. B. is hungry hearted. She would like to be told that she is loved, that her husband still prizes her, that her presence is indispensable to him, that he appreciates what she does for him. Sometimes she tries to drive him out and make him make love to her in spite of himself. She says, 'Do you love me, John?' And he answers without lifting his eyes from his paper. 'Oh, of course. Don't bother me, I am reading the stock report.'

"Or she tries to corkscrew a compliment out of him by saying: 'How do I look? And he replies without a second glance, 'All right. Now the area. Don't you like my new dress? And he answers, 'I think it now does.' Or another:

"And Mrs. B. if she is of the Patient Griselda type, goes away out in the heart of her husband's apparent indifference contented because she knows he loves her, and she bestows on the cause of some man who isn't too busy proving the love he is working to support her to hand her out a few compliments.

Love Found Wanting

"And then there is Mrs. C., who simply slaves herself to death for her husband in order to save him the price of a servant, and who stews and bakes herself into a regular burnt offering over the kitchen stove, cooking the fancy dishes he loves. There isn't a sacrifice on earth that she won't make for him, and yet she flies into tempers and sulks the most senseless, flare-ups at him—things that would him to the quick.

"He has, poor old fellow, to whom he is tenderly devoted, and it would mean the greatest happiness to him to be able to have her live in his house, but because of her love for him she is filled with some of fierce jealousy that this is impossible, and he is denied his decency and comfort.

"Sometimes I have heard people speak to him of his wife's love for him, and the queerest mocking light comes into his eyes, and I know that he is saying to himself that he has weighed it in the balance and found it wanting.

Most Love of Self

"And there is Mrs. D., whose love expresses itself in nagging and bedecking with her poor, persecuted husband most almost with that she buried him. She is never happy when he is out of her sight, and when he is in is able to telling him to this, and not to do that, for fear that he'll get in a draught, or eat something that disagrees with him, until you can see his fairly crawl out of his skin. He has no more liberty than a ticket-of-leave man, and never permits him to go anywhere without her to watch over him, and if he does go, and be ten minutes late in getting home, she is simply hysterical and makes as much of a scene as if he had done something terrible.

"You have only to look at his weary face, and listen to his exasperated voice, to know that she has made him a perfect burden that he would die if he could. Queer, isn't it, the way love manifests itself?

"Hush!" said I, "none of these people you have mentioned love anybody but themselves."

Beautify Your BUST

If did it, madam, and will tell you how. My bust enlarged and my form rounded out most beautifully. I used to envy my countless French method will do the same with a single course—no drugs—is as guaranteed. I PROVE to you that this is the exact truth in this way; that it is not only the best, but costs less than ANY other. Send NOW for my FREE book, "Womanly Beauty," sealed, for even send a stamp. You lose the opportunity of a lifetime to become beautiful if you fail to get this, no matter what they say.
MADAME WILLIAMS
830 Sanative Building, Buffalo, N. Y.

RHEUMATISM
Cured to stay cured. I will guarantee to cure any case of Rheumatism, Sciatica, Gout, Lumbago or Constipation. I do not ask you to send me a cent. Send me your name and address. Write me to-day.
C. L. FRYE, 326 Lloyds

The Art of Dining

MARGARET ESTHER CRAGIN

DINING, or rather giving dinners with success, is an art. Epicures have recognized this long ago, but it should be universally recognized.

There is no reason on earth why the sturdy farmer, with only his apple cider and his new-laid eggs, and his plump, home-fed pullets, and his sunny apricots from the warm south wall, and his honey drawn from his own cabbage roses, and his nameless and white jasmine flowers, should not study the art of entertaining quite as well as the millionaire who has his swift, silent, clever menservants and his gold plate and his hothouse grapes, and his wonders of food brought from all ends of Europe, and his perfect wines all of comet years.

The farmer's dinner party will be the most enjoyable because it is given out of a desire to please and entertain, and not merely to pay off a social duty.

The ordinary dinner party in the ordinary family should be small enough for the guests all to converse together, and rapidly from every hand; the table be not too much hurried and cross fire of a gauge of voices.

There is to have amidst your dishes two or three which, while well prepared, are really delicacies, and which are unusual, so that every guest may be interested in each other, for people a little in love are always eager to shine, and to show off amongst each other their acquaintance of their own indeed, but they are very stupid society at a dinner table.

To the women in particular, let me offer one piece of advice, literally, which you will never follow it—don't think of your dinner. Design your party to please your heart and soul be with those for whom you be a success happy, and, course, ready to skim over a difficulty, or help a situation to prevent a pause.

Don't allow your self-consciousness to cause an interruption if the interest of others be in full career without you.

For the most charming woman will be one who if she take fully into her mind the condition that too much even of her radiant self may be a bore.

During Hot Weather

By BEATRICE FAIRFAX

THE most enchanting baby lives across the way from me. It sits in a high chair at the window and plays contentedly for hours with the numerous toys which are tied to the chair by bright ribbons.

During the hot days I have been much interested in watching the care taken of the baby by its pretty young mother.

Three or four times during the morning she sponges its head, neck and arms.

Every hour she gives it a drink of water. It does not take much, just enough to keep the little mouth from growing dry and parched. Its clothing is light, but unless the day is suffocating it wears a thin woven shirt or band. This is the time of year when the babies will the flowers under a hot sun.

A sickly baby is bottle fed, lighten the milk on the hot days.

If it is heavy and nauseated, call in a doctor. You cannot afford to run any risks in hot weather.

Sponge it with tepid water from head to feet two or three times a day.

Keep Off the Flies

Put netting over the crib or baby carriage to keep off the flies.

Dress the older children lightly and have them bathe as much as possible. Do not let your little girl's hair hang in a thick mass about her neck. Think how uncomfortable you would be yourself if your hair hung about your neck.

Feed the entire family lightly, giving them little meat.

Stewed fruit and cooked vegetables, fish, if absolutely fresh, and light soups are the best hot weather foods. Eggs in any shape or form are also wholesome. Fruit is wholesome, but unless it is strictly fresh it is very harmful.

Insist that the whole family drink plenty of water, but not ice water. Fresh fruit squeezed into a pitcher of water and flavored with lemon juice and sugar makes a pleasant drink on a warm evening. Avoid all alcoholic beverages—alcohol is positively dangerous in hot weather.

Take Care of the Baby

If you have a pet dog, see that there is always a pan of fresh water placed where he can get at it. A bar of sulphur in the water is good for doggie in the hot weather.

Remember that the looser the clothes the more comfortable the wearer. Tightly laced women suffer agonies in hot weather and run the danger of heat apoplexy.

Change your shoes and stockings every day, if possible.

A box of sea salt cost twenty-five cents, and a handful in your bath makes it wonderfully refreshing.

Above all things, remember to look after the baby. Do not run afford to take risks yourself, but risks taken with the baby are apt to prove fatal.

What's the Matter With Nantasket!

An article of interest to all residents of the South Shore and visitors to Nantasket and vicinity will be printed exclusively in

Next Sunday's American.

A cup of our coffee, smacking of quality in every drop, may cost you one-eighth of a cent more than the ordinary kind.

Chase & Sanborn's Seal Brand is certainly not an expensive luxury.

35c. a pound in one pound and two pound packages. Never in bulk.

BOOKLAND

Edited by EDWIN MARKHAM REVIEWS and NEWS

JOHN VANCE CHENEY, and ROSWELL FIELD, ASSOCIATE EDITORS.

Robert Herrick's Masterly Novel.

Mr. Robert Herrick in his new novel, "A Life for a Life," has produced a work for Americans to be proud of, a novel of a characteristic of our nation as are our tenements and our skyscrapers.

The book brings together many characters moving across wide spaces and down many years, leading up to our own time. Its handling is large in all its aspects. It leaves the final impression of power to merge fresco, a great sweep of color and motion, with now and then a detail standing out clear-cut and vivid.

It records the rise of a country boy in a city, a boy shaped into the grim grasp of finance with his determination and all the inbred millions he might have clutched and his return to struggle with the disfigured of the common clay. The city goes down in earthquake and fire, and only in the sentimental hour, when all property is lost, do the people live free-time life, its lovers love true lives.

Mr. Herrick has the power of giving a sense of reality, and there is nothing achievement against possibility. More nearly than any other American novelist of our era he has lifted under the aspect of eternity—does life weaving time and space and souls into the luminous fabric of reality.

Life in the making, now and then, and only contemporaneous life with its sordidness and squalor, as well as its romance, is specially true in the age of millionaires with their dogs, the age of child-labor—life in his setting of the great cities of our industrial system, a system that produces servantism at one end and subtlety at the other, a system that makes the harlot of the miserable and its lords of the piano-necessities of their own kind, "a life for a Life." And it is all massed upon the canvas in bold and rich and vivid colors over all the noise and dust of the story, but always the human note is struck in the diverse elements of our civilization we hear the persistent voices of the grand jury seeking calling on all to pay him toll of spoils and strength to support the state, forlorn by his hopes and trampled by his feet. There is no pessimism in the novel, but over out of the underlines we hear the whole, "Is it worth while? Is the game worth while?"

Unquestionably, Mr. Herrick's figures form types at times rather than distinct personalities, but the characters and the circle are not as sharply set forth as here would be a distinct loss. The novel is still the boldness of the work is strongly suggestive, and the figures are in no outline, simply the lighter strokes. But we can forgive a little of the lack of sharpness in this masterly portrayal of our industrial civilization, a drawing of the forces and tribes and side by side with the great portraits of a few men. The impressive example of the low—our American of the working classes of the cities, of the wearying lumber fields and mines and mills and factories, of the sweating underclothed army of labor, whose drip tells with the wealth of the few, whose life is a misery and slow. But why is not all this family? Why is not the book in the novels in all schemes in a worship of things—of the Golden Calf—of the Golden Rule?

This ruinous cult, this ideal worship of Success, is responsible for the ruin of many strong types families to us all. Here is the Brimmer household, with its wealth and financial pride as Napoleon planned a bat. Mr. Herrick has given to the world a family rich in

STRIKERS TIE UP BIG SUGAR TRUST PLANT

NEW YORK, July 9.—The great plant of the American Sugar Refining Company, known as the Havemeyer & Elder refinery, occupying five blocks along the river front in Williamsburg, and employing 3,000 men, shut down to-day because of a strike of the 800 weighers and sugar handlers for better pay and shorter hours.

Superintendent John F. Poole admitted that the strike had crippled the refinery, and that it was useless to try to operate it with the sugar handlers and weighers out. He declared, however, that men to take the strikers' places would be brought in, and an attempt would be made to resume operations.

"This time," said Superintendent Poole, "we are going to fight to the end. There will be no compromise, and we will in the end be able to operate the plant without these men."

The Most Interesting Girl in Boston

Remarkable exploits of the most extraordinary young woman known to Boston's social history—see Sunday's

Boston Sunday American

MUST BEWARE WOMEN TO GET INHERITANCE

WASHINGTON, July 9.—If eight-year old Robert St. George Dyrenforth does all the things required of him by the will of his father, Colonel Robert C. Dyrenforth, former assistant commissioner of patents, he has twenty exceedingly crowded years ahead of him. "Stand him from women," is the solemn direction in Colonel Dyrenforth's will to three brothers, whom he names as executors of the estate and guardians of the boy.

Colonel Dyrenforth apparently did not believe a high opinion of women. He directs his executors: "thoughtfully and well to guard my beloved son from women, and wealthy, that is quietly, gradually and impressively, though in no erratic extreme, to let him be informed and know the indirect artful and practiced methods of most of the unfortunate sex and to care that he may not marry beneath him."

If the boy would inherit the estate when he reaches the age of twenty-eight.

He is to be graduated from a public high school, by the time he is eighteen.

This is to be followed by six months' study of law at Oxford.

Then he must return to the United States, be graduated from West Point and, after holding a commission in the army, resign, "thoroughly educated in the law," and begin his practice.

His vacations are to be spent traveling through France, Spain, Italy, Greece, Germany, Denmark and Russia. In the order named. He is not to become a Catholic; is to learn manual training, dancing, music, and to beware of women.

TODAY'S STOCK MARKETS; FINANCIAL NEWS

STATE ST. NEWS FOR INVESTORS

If the traders intend to take the crop report seriously they should not be bears even though the Spring wheat crop does show a condition of 91.6, as compared with 92.7 a year ago, the corn crop, by reason of the larger acreage, shows an indicated increase of 480,000,000 bushels. Winter and Spring wheat, corn and oats combined show an indicated yield of 4,923,716,000 bushels, compared with 4,516,818,000 last year. The area of corn is 5,212,000 acres greater than last year. Farmers hold 38.7 per cent. of their wheat as compared with 15,062,000 this time last year. This is not bearish on wheat.

$ $ $

Investigation has shown that the commission and brokerage houses in the speculative district are longer of cotton now than for some time past, and all because the public is taking a greater interest in the market.

$ $ $

Inquiry has not been made in all quarters of the Street, but it may be taken as a fact that the outsiders are doing more buying than in any time since the recent decline began. They are making with drawals from the savings banks and putting the money into stocks which pay from 5½ to 7 per cent.

$ $ $

Nothing is the shape of a pronounced bull movement is looked for right away, but the foundation is being laid for the will be necessary, in the minds of many of the best men in the Street, for the next United States Government crop report of a month from now before plans now in preparation are completed.

$ $ $

It will be easier to bring about an advance than at present, it is thought, though it is not possible to make predictions in this respect. Ideas are liable to come changed readily at times, especially when sentiment suffers a quick change. As things are at the moment this change may come at any time.

$ $ $

Declaration of the regular dividend by St. Paul is not a bullish argument on the stock, for the company is using money for dividends that it will need for construction. The troubles of the St. Paul are in the immediate future. They will become pronounced when the directors realize how costly it is going to be to make the extensions that are necessary to feed the main line. That insiders have been selling the stock freely from 160 down, and unloading the public to purchase it and that the dividend be maintained at 7 per cent. next year in order to make further liquidation possible, is pretty well established fact accepted by the inside has a keener realization of St. Paul's position than official interviews would indicate.

$ $ $

Architson's dividend was continued at the regular rate because earnings justify it. The great increase in the corn crop indicated by the government report issued yesterday is a further justification of Architson's dividend policy. The rumor that the dividend would be reduced never found believers in responsible quarters.

$ $ $

The Copper Producers' report emphasized the Chinese position of the amalgamated crowd. The Amalgamated people could have been trying for a big strike production, but production is the greatest secret kept in the United States of America. It shows a constant growth month after month, while consumption shows a decrease. If the Amalgamated is really restricting output the big profits must come from the low cost producers. The present price of copper is a fortune for some of these properties. It will be interesting to see what the American people will do about it. The price of Amalgamated in the face of this report is an absurdity.

$ $ $

Increase of the dividend by Virginia-Carolina Chemical is a reflection of the wealth of farmers. The increase in earnings have come almost entirely from the unusual purchases of fertilizer.

$ $ $

All the talk in the Street now seems to centre on the probability of an advance in the dividend rate of Southern Pacific. In spite of the general impression that the directors will not increase the rate of payment this year at least. The company is doing well, but the feeling is that this is no time to give the stockholders more than they now are receiving.

$ $ $

Rumors are current that the United States Steel Corporation is considering the advisability of meeting the competition of independents in producing pieces of steel products. There is no confirmation of this, but it is regarded as among the possibilities. The Steel Corporation did this in the Spring of 1909 and brought the independents to terms.

$ $ $

It is believed an arrangement will be reached for lease of Northern Central to Pennsylvania Railroad for 999 years, or a term of 40 per cent. in stock, 10 per cent. in cash and a perpetual annual dividend of 5 per cent. in cash per annum. The stock of Northern Central will be increased to provide for the stock dividend to about $27,000,000 from $20,000,000.

$ $ $

The leasers on the Silver King mine of Davis-Daly have made an important strike at a depth of 1,125 feet in a new shaft where the Silver King vein has been cut. A drift of 100 feet shows ore from 20 to 30 ounces of silver. The total width of the vein has not been ascertained.

$ $ $

Something new has been inaugurated in the way of market literature by Thompson, Towle & Company in the publication of a news letter. The editor is W. F. Bartholomew, a member of the firm and for several years editor of the Boston News Bureau.

UNCLE SAM TAKES COWBOY'S JEWELRY

NEW YORK, July 9.—General Nelson M. Henry, surveyor of the port, watching the administration of customs at the landing of the President Grant, saw a man in cowboy costume with a rifle over his shoulder.

Investigation proved that the man, who was Albert Gunther of Ogden, Utah, had a gold monogrammed watch costing 200 marks and a gold chain costing 100 marks. It was found also that the rifle cost more than $40 and the gold was its present to Germany.

The custom house made him pay duty on the rifle and took away the watch and chain.

MONKEY ON ISLAND IS A MYSTERY

NEW YORK, July 9. A large monkey found in a deserted cottage on Staten Island is puzzling the owners of the island, who have no idea how it got there.

It weighs about 40 or five pounds, and if it escaped before the zoo was closed six years ago, it is not understood how it has subsisted all this time. It was trapped in a cage after it was seen chattering in a tree top.

If it swam there after getting away from the Bronx Zoo nobody knows anything about it. The simian will be presented to the city.

A SUNDAY AMERICAN want advt. is often the road to fortune.

BOSTON STOCKS.

RAILROADS.

	High.	Low.	Last.
Boston & Albany	252	252	252
Boston & Me. & R.	107	107	107
West End pf.	98	98	98
West End pf.	89	89	89

BONDS.

Mass. Gas 4½s	98	98	98

MINING STOCKS.

Acadian	5		
Arcadian	8¾	8¾	8¾
Bonanza	6¾	6¾	6¾
Butte Coalition	17¾	17¾	17¾
Calumet & Arizona	80		
Calumet & Hecla	500	500	500
Daly Knight	60½	60½	60½
Daly-West	20	20	20
Franklin	10	10	10
Granby	37	37	37
Greene-Cananea	7	7	7
Isle Royale Copper	19¾	19¾	19¾
Mass.	47¾	47¾	47¾
Nevada	18	18	18
Nevada Con.	19¾	19¾	19¾
North Butte	65	65	65
Old Dominion	42	42	42
Osceola	122	122	122
Parrot	25	25	25
Quincy	87	87	87
Santa Fe	4¾	4¾	4¾
Shannon	10	10	10
Tamarack	70	70	70
Utah Con.	20¾		
Wolverine	180	180	180

TELEPHONES.

American	132½	132½	132½
New England	132	132	132
New England pf.	120	120	120

ELECTRIC COMPANIES.

Edison Electric	258	258	258
Mass. Electric	78	78	78
Mass. Electric pf.	78	78	78

MISCELLANEOUS.

Am. Pneumatic pf.	15¾	15¾	15¾
Am. Sugar pf.	116¾	116¾	116¾
Amer. Sugar pf.	116¾	116¾	116¾
Amer. Woolen	29¾	29¾	29¾
Amer. Woolen pf.	100¼	100¼	100¼
Am. Zinc	25¾	25¾	25¾
Am. Zinc pf.	25¾	25¾	25¾
East Butte	4	4	4
Indiana	15¾	15¾	15¾
Lake	12¾	12¾	12¾
Lake pf.	44	44	44
Lyon & Copper	44	44	44
Mass. Gas	98	98	98
Mont. & Co.	102¾	102¾	102¾
Nipissing	7	7	7
U. S. Smelting pf.	47¾	47¾	47¾
Superior & Pitts.	20¾	20¾	20¾

NEW YORK STOCKS.

RAILROADS.

	High.	Low.	Close.
Atch., T. & S. F.	96¾	95	95¾
Atch., T. & S. F. pf.	99¾	98¾	98¾
Brooklyn Rap. Tr.	73¾	72¾	73¼
Canadian Pac.	247	245	245
Ches. & Ohio	72¾	71¾	72
Chi., R. I. & P.	19¾	19¼	19¼
Chi. & N. W.	147¾	146¾	146¾
Chi. Gt. W.	15¾	15¼	15¼
Chi. Gt. W. pf.	32¾	32¼	32¼
Chi., Mil. & St. P.	125¾	124¾	124¾
Chi., Mil. & St. P. pf.	156¾	156¾	156¾
Chi. & Northwest.	158¾	157¾	157¾
Chi., Ind. & Louis.	18¾	18¾	18¾
Chi., Ind. & Louis. pf.	32¾	32¾	32¾
Chi., Ind. & Louis. pf.	32¾	32¾	32¾
Colo. & Southern	42¾	42¾	42¾
Colo. & Southern 1st pf.	70¾	70¾	70¾
Colo. & Southern 2d pf.	58¾	58¾	58¾
Del. & Hudson	171¾	171¾	171¾
Del., Lack. & West.	482	482	482
Denver & Rio Grande	31¾	31¾	31¾
Denver & Rio Grande pf.	77¾	77¾	77¾
Erie	34¾	34¼	34¼
Erie 1st pf.	51¾	51¾	51¾
Erie 2d pf.	41¾	41¾	41¾
Great Northern pf.	132¾	132¾	132¾
Illinois Central	147¾	147¾	147¾
Interborough	29¾	29¾	29¾
Interborough pf.	77¾	77¾	77¾
Iowa Central	25¾	25¾	25¾
Iowa Central pf.	57¾	57¾	57¾
Kan. City Southern	29¾	29¾	29¾
Kan. City Southern pf.	68¾	68¾	68¾
Louis. & Nash.	142	141¾	142
Manhattan	142	142	142
Met. Securities	39¾	39¾	39¾
Mexican Central	19¾	19¾	19¾
Minn. & St. Louis	47¾	47¾	47¾
Minn., St. P. & S. S. M.	142¾	142¾	142¾
Missouri Pacific	51¾	51¾	51¾
New York Central	112¾	112¾	112¾
N. Y., N. H. & H.	127¾	127¾	127¾
N. Y., Ont. & W.	41¾	41¾	41¾
Norfolk & Western	91¾	91¾	91¾
Norfolk & Western pf.	87¾	87¾	87¾
Northern Pacific	124¾	124¾	124¾
Reading	164¾	164¾	164¾
Reading 1st pf.	84¾	84¾	84¾
Reading 2d pf.	84¾	84¾	84¾
Southern Pac.	111¾	111¾	111¾
Southern Ry.	24¾	24¾	24¾
Tex. & Pac.	34¾	34¾	34¾
Toledo, St. L. & W.	28¾	28¾	28¾
Union Pacific	181¾	181¾	181¾
Union Pacific pf.	87¾	87¾	87¾
Wabash	15¾	15¾	15¾
Wabash pf.	32¾	32¾	32¾

INDUSTRIALS AND MISCELLANEOUS.

Amal. Copper	68¾		69
Am. Can	9¾	9¾	9¾
Am. Can pf.	89¾	89¾	89¾
Am. Cotton Oil	49¾	49¾	49¾
Am. Ice Sec.	20¾	20¾	20¾
Amer. Sm. & R.	66¾	66¾	66¾
Amer. Sm. & R. pf.	99¾	99¾	99¾
Anaconda Cop.	37¾	37¾	37¾
Am. Agricul.	51¾	51¾	51¾
Am. Car & Fdy.	31¾	31¾	31¾
Distillg. Securs.	31¾	31¾	31¾
Gen. Electric	157¾	157¾	157¾
Nat'l Lead	72¾	71¾	71¾
Nat'l Lead pf.	124¾	124¾	124¾
Pacific Mail	34¾	34¾	34¾
People's Gas	114¾	114¾	114¾
Pressed Steel Car	39¾	39¾	39¾
Pullman Co.	164¾	164¾	164¾
Rep. I. & S.	29¾	29¾	29¾
Rep. I. & S. pf.	94¾	94¾	94¾
Sloss-Sheffield	71¾	71¾	71¾
Tenn. Coal, Iron & R.	114¾	114¾	114¾
U. S. Rubber	29¾	29¾	29¾
U. S. Rubber 1st pf.	114¾	114¾	114¾
U. S. Steel	69¾	69¾	69¾
U. S. Steel pf.	120¾	120¾	120¾
Va.-Car. Chem.	60	59¾	60
Va.-Car. Chem. pf.	99¾	99¾	99¾
West. U. & Mtg.	60	59¾	60

BOSTON CURB MARKET.

Range of Prices from 10 a. m. to 4 p. m.

	High.	Low.	Last.
Almont	9¾	9¾	9¾
Amal. Sec.	9¾	9¾	9¾
Amal. Gas	24¾	24¼	24¼
Bohemia	5¾	5¾	5¾
Butte Coalition	3 1-16	2	3 1-16
Cal Corbin	47	28	47
Chemung	60	57	57
Chief	1¾	1¾	1¾
Cobalt	11	10¾	10¾
Cobalt Central	9¾	9¾	9¾
Cobalt Ant.	1¾	1¾	1¾
Corbin	3¾	3¾	3¾
Davis Daly	1¾	1¾	1¾
Ferris Syndicate	10¾	10¾	10¾
Florence	90	90	90
First National	3¾	3¾	3¾
Giroux Cons.	8¾	8¾	8¾
Inspiration			
Kerr Lake	55c	55c	55c
Mason Valley	6 15-16	6 15-16	6 15-16
Mass Cons.	40c	35c	36c
Natl Explorer	21c	21c	21c
Nat Utah	50	50	
Ohio Copper	1¾	1 11-16	1 11-16
Onaway	2¾	2 5-16	2¾
Peterson Lake	16¾	16¾	16¾
Ray Central	2¾	2¾	2¾
Ray Cons.	2¾	2¾	2¾
Sec. Lake	8¾	8¾	8¾
Trinity	8¾	8¾	8¾
Vulture	9¾	9¾	9¾

GOVERNMENT BONDS.

2s, reg. 1930	100¾	101¾
3s, reg. 1908-18	101	102
4s, reg. 1925	113½	114
Feb. 2s, reg.	100½	101
4s, reg. 1907	100¾	101
4s, reg. 1908-18	103¾	103¾
4s, c.	103¾	103¾
Panama 2s, reg.	101	101

BOY DARED DEATH AND DROWNED

PORTLAND, Me., July 9.—Harold Ross, the nine-year-old son of Richard Ross of Falmouth, was drowned while intending to swim with some other boys of his own age in the Presumpscot River.

Young Ross was unable to swim a stroke, but witnessed of a very daring nature, and boldly plunged off a high projection of the land into water much over his head and as his companions were unable to assist him he was carried away by the current. The lad struggled frantically, but was unable to swim soon sank and was drowned.

WILL CUTS OFF CORBETT'S VALET

NEW YORK, July 9.—Joe Smollen, the chauffeur and former valet of Jim Corbett, is cut off without a cent in the will of his late employer, forgot Margaret H. Leavett of Bayside, L. I. The girl eloped with the chauffeur against her wealthy parents' wishes and death by blood poisoning cut the romance short.

CUMMINGS PRISON CLERK.

Charles S. Cummings, the former Boston broker serving a term of from six to eight years in the State prison in connection with the flotation of forged notes of the town of Framingham, has been given work as clerk in the brush department of the prison. This is one of the few departments of the institution, where the rule of absolute silence prevails.

CHAMPION COPPER

Don't miss the beginning of my $10,000 series of messages. Publicity for the greatest little copper, gold and silver mine on the Boston market in this paper next Sunday.

Watch it go from 6c to $1.05.

RICHARD J. BURTON & CO.
35 Congress St., Boston.

MURLAVIA Treatment Draws Out Pain and Poison with the famous Mud Baths. Thousands have been cured. Big Booklet sent all year. Send for book. Address Dr. R. KRAMER, Pres., Kramer, Ind.

LONDON BUYS BOSTON WOOL

As the result of a decline in the prices of wool in the American market, Boston wool dealers have not only stopped large quantities of wool on the way to this country and sold them in London, but many have exported wool. About 1,700,000 pounds of foreign wool held in bond in Boston have been recently reshipped to London to be sold there at the auctions, which open July 12.

According to Government figures, Boston exported during the month of June, 1,525,000 pounds, as compared with 11,000 pounds in last June. During the entire six months of the year she has exported 3,550,000 as against 170,000 pounds for the same period last year.

$100 for Ten Words

See the most remarkable offer ever made by a newspaper in to-morrow's

Boston Sunday American

JUDGE'S MISTAKE FREES SLAYER

NEW YORK, July 9.—Vincent Stabile, a student of the College of the City of New York, may walk the street a free man, although he never has been and never will be acquitted of the charge of murder brought against him by a grand jury.

While Stabile was on trial in the Court of General Sessions Justice Crain discharged the jury, which had then been out five hours without reaching an agreement.

The Appellate Division of the Supreme Court holds that Justice Crain overstepped his rights in dismissing the jury before it had asked to be discharged, and that, since the trial miscarried through the act of its presiding officer the prisoner cannot again be placed in peril of his life.

BOSTON DARTMOUTH MEN FORM CLUB

Sixty-five members of the alumni of Dartmouth College held a dinner at the Bellevue and formed the Dartmouth Club of Boston. It was voted that the new club should have quarters in a down-town hotel and that for the present everything should be run upon a very modest scale. William M. Hatch, '86, was elected president.

GRANITE SHAFT TO PRELATES

By orders of Archbishop O'Connell, a beautiful granite cross of Celtic design has just been completed and placed in Holy Cross cemetery, Malden, as a tribute to the memory of the deceased archbishops and bishops of the diocese.

The cross is sixteen feet in height and the circle about the arms is four feet in diameter. It stands on the bishop's lot, which is bounded by Mountain avenue, St. John's avenue and South Oak avenue. On the pedestal appears the inscription: "Erected to the memory of the archbishops and bishops of Boston. Pray for the repose of their souls."

At present the stone will serve as a resting place of Bishop Cheverus, called, as Bordeaux; Bishop Fenwick, Bishop Plaster, Archbishop John Williams, whose remains lie in the crypt at the Cathedral. The cross is the work of William Reardon of Quincy.

CARNEGIE TO AID FRAUD VICTIMS

LONDON, July 8.—Andrew Carnegie will spend about $150,000 to save the victims of one Russell from loss. Russell is a lawyer who subsequently committed Dunfermline, Scot., Mr. Carnegie's native town. He did not discover Mr. Carnegie, who learned of his existence only when he was informed of the ruin he had spread.

To the Holders of WESTINGHOUSE ELECTRIC & MANUFACTURING CO. THREE-YEAR 6% COLLATERAL NOTES, DUE AUGUST 1, 1910

Notice is hereby given that the above Notes will be paid on and after August 1, 1910, upon presentation and surrender of the same at the office of the Mercantile Trust Company, 120 Broadway, New York.

In order to provide in part for the funds required to pay the above $6,000,000 Notes, the Company has sold to Messrs. Kuhn, Loeb & Co. a new issue of $4,000,000 Three-Year 6% Collateral Notes, due August 1, 1913. The remaining $2,000,000 will be provided from surplus treasury funds.

The holders of the maturing Notes are invited to the advertisement of Messrs. Kuhn, Loeb & Co., printed hereunder, for the terms on which maturing Notes may be exchanged for the new Notes.

WESTINGHOUSE ELECTRIC & MANUFACTURING CO.
By T. W. SIMON, Treasurer.

New York, July 8, 1910.

Referring to the above notice of the Westinghouse Electric & Manufacturing Company, the undersigned offer to holders of that Company's Three-Year 6% Collateral Notes, due August 1, 1910, the privilege of exchanging the same, par for par, for new Three-Year 6% Collateral Notes, due August 1, 1913.

For full particulars as to the new issue of Notes, reference is made to a letter from Robert Mather, Esq., Chairman of the Board of the Westinghouse Electric & Manufacturing Company, copies of which may be obtained from the undersigned.

This offer is subject to withdrawal without notice.

KUHN, LOEB & CO.,
William & Pine Streets.

New York, July 8, 1910.

TEACHERS RUSH TO FAR HOMES

Teachers who have been in Boston this week attending the convention of the National Education Association are leaving to-day for homes all over the United States. Those who have remained here until now are enjoying trips around the city and making little pilgrimages on their own account. Many are not going home direct.

Hundreds of teachers from the Middle or Far West have gone to the White Mountains or to Maine to enjoy a Summer vacation among the hills or at the seashore. The last sight-seeing trip around Boston which a body of teachers are taking is a trolley trip to Dedham. Every through train out of Boston to-day has been laden with delegates bound home or to some New England Summer resort.

A special train left this city for Haverhill early to-day. Teachers who had went to see the Whittier home and the country in which he lived and wrote. From Haverhill electric cars took the visitors to the poet's birthplace, which they inspected with great interest. From there they went to Amesbury and saw the Friend's meeting house where Whittier worshipped.

The AMERICAN goes into more homes than all the other evening papers of Boston combined. It is the Quality newspaper.

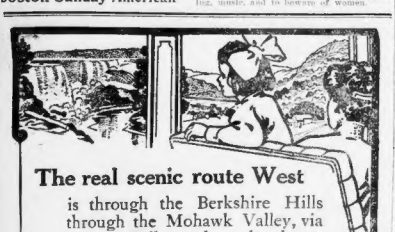

The real scenic route West

is through the Berkshire Hills through the Mohawk Valley, via Niagara Falls or along the shores of the Great Lakes.

Leave Boston	1.00 P M	**20th Century Limited** Fastest long-distance train in the world; arrives Chicago 8.30 next morning.
Leave Boston	11.30 A M	for Pittsburg, Cincinnati, Indianapolis, St. Louis, Toledo, Elkhart, South Bend and Chicago.
Leave Boston	2.00 P M	for Cleveland, Columbus, Dayton, Cincinnati, Indianapolis, St. Louis, Detroit and Chicago.
Leave Boston	4.50 P M	for Buffalo, St. Thomas, Detroit, Jackson, Battle Creek, Kalamazoo, Cleveland, Toledo and Chicago.

(Time from Trinity Place four minutes later)

Stop-overs at important scenic and business points without extra charge

Tickets and Sleeping-Car Accommodations
Railroad and Pullman tickets can be secured at City Ticket Office, 298 Washington St., Phone Hall Port Hill, or Trinity Place Station, Phone Oxford 1629; at Newtonville Station, Phone Newton North 770, or they will be delivered, upon request, by special representative, who will furnish any information desired.

NEW YORK CENTRAL LINES
"For the Public Service"

CLASSIFIED COLUMNS

The Easiest Way

To find a good tenant—the desirable kind—is through the Real Estate Columns of

The Boston American

Send in your ad today if you have a room, a flat or a house in Greater Boston that is unoccupied.

Little Cost---Quick Results

Theatres.

KEITH'S
LAST TIMES OF A GREAT SHOW
OLD SOLDIER FIDDLERS
GEISHA GIRLS
Porter J. White & Co.
Marshall Montgomery, Six American Dancers, Barry and Halvers, Conlin and Steele, The Clavelos, Locke, Stone & Locke, Hibbert and Warren, Last Week.

AMERICAN MUSIC HALL
DAILY MATS 25c AND 10c
Evenings 50c, 25c and 10c
Lindsay Morison Stock Co. in
THE BATTLE
Next Week—Caught in the Rain

THE COOL **TREMONT** TO-DAY AT 2. TO-NIGHT AT 8
LAST 2 TIMES
GIRL IN THE TAXI
WITH CARTER DE HAVEN
AND AN ALL STAR CAST

MAJESTIC
MATINEE EVERY DAY 25c
Charlotte Hunt Stock Co.
EAST LYNNE

SHUBERT LAST WEEK
Eddie Foy
UP and DOWN BROADWAY
With Emma Carus AND CO. OF 150

PARK 270 WEEK
Last Mat. Today at 2
LAST TIME Tonight at 8
Wm. HODGE
In the Success of the Century
THE MAN FROM HOME

HUB THEATRE VAUDEVILLE Moving Pictures 10c

WALDRON'S
CASINO Dunover Street
Next to Tremont Row
Only Burlesque Show in Boston

AUSTIN & STONE'S MUSEUM CHAMPIONSHIP POOL Tournament now on. Other classy features and shows. Motion pictures. 10c

GLOBE PICTURES VAUDEVILLE 10c

Amusements.
TONIGHT 8 P. M.
Revere Cycle Track
15 Mile Motor Race.
COLLINS and MORAN.
40 Professional Sprinters, including Kramer, Hill, Fogler, and Others.

FOLLOW THE CROWD
NORUMBEGA PARK
Open Daily at 10 A. M.
MUSICAL COMEDY NEW CYCLONE THEATRE
2.10 and 9.0' NEW OPEN-AIR
Restaurant. Zoological Garden. Etc.

Amusements.

JOY LINE $2.40 **NEW YORK**
VIA RAIL AND BOAT
NEW YORK, via Trolley and Boat, $2.25
Modern Steel Screw Steamships GEORGIA and TENNESSEE
DAILY EXCEPT SUNDAY
BETWEEN PROVIDENCE AND PIER 14, EAST RIVER, NEW YORK.
Through Trolley Cars from Post Office Square, Boston, 8.00 P. M. and 5.30 P. M. train from South Station connects at Providence with Joy Line Steamships. New Metropolitan Hotel adjoining pier.
CITY TICKET OFFICE, 214 WASHINGTON ST., BOSTON.

AMERICAN LEAGUE HUNTINGTON AVENUE
BASE BALL
TODAY
At 3 O'Clock
CLEVELAND
Tickets on Sale at Wright & Ditson's, 344 Washington Street, Herrick's, Copley Sq.

OPENS TODAY
MONITOR AND MERRIMAC
GRAND ARMY DAY
Two Years at Luna Park, Coney Island
$70,000 Gold Medal Production
at Jamestown Exposition
Endorsed by Ex-Pres. Roosevelt
REVERE BEACH

FOR THE FISHING GROUNDS
HIKING PHILIP
$400.00 IN GOLD PRIZES
STEAMER KING PHILIP
Leaves Commercial Wharf Daily and 8 Sunday at 10 o'clock. Lines, bait and chowder free. Fare $1.00. Marine shows.

BOSTON to NEW YORK $2.25
By Trolley and Boat
To Providence or Fall River 75c

THE DIVING GIRLS!
See La Siva's big diving act
Wonderland
Daily, 1 to 11. ADMISSION FREE

Paragon Park FIREWORKS TONIGHT
ALWAYS COOL **Palm Garden**
IN THE

GLOUCESTER
Steamer leaves Central Wharf, foot State street. Elevated station. Week days, 10.15 A. M., 2.30 P. M. Sundays, 9.45 A. M. Returning leave Gloucester, 2.45 P. M. Sundays, 4.30 P. M. Boston Office, 332 Washington St. Tel. 1200 Main. GLOUCESTER S. B. CO.

Amusements.
TONIGHT
PAIN'S FIREWORKS
Best Display Ever Given in New England
TEEL'S BAND
American League Grounds
7:45 P. M.
Admission 25c—Grand Stand 25c

BASS POINT NAHANT
Band Concerts Shore Dinners
Kaleidoscope Theatre
Musical Comedy, Vs. Japanese Romance, Monday, Tuesday and Wednesday, 8.30.
Gov. Andrew—Steamers—Gen. Lincoln Leave Otis Wharf, 10.30, 2, 5, 7.30, 9.30.
Hull—Leave 10.30, 2, 5, 7.30, 9.30.
Hingham—Leave Pier 1, 10.30, 2, 5, 7.30, 9.30. Via Nahant.

FOR THE FISHING GROUNDS
$400.00 IN GOLD PRIZES
The fast schooner Satellite, Capt. Scorpio, leaves north side Central wharf daily and Sundays at 9 a. m. Bait and chowder free. Best accommodations for ladies. Tel. 1885-2. Rich, Central wharf. Boston.

2.55 BOSTON TO NEW YORK
COLONIAL LINE
Week Days and Sundays
Rail and Boat
The Only Independent Line Between New England and New York. Ticket Office, 329 Washington St., Boston. Phone Fort Hill 2788.
Via Trolley and Boat, $2.50.

FISH and LOBSTER DINNERS
KIMBALL'S HOTEL, Cohasset
Right on the ocean—ten minutes' run from Nantasket Pier via Jerusalem Road.
AUTOMOBILE PARTIES ACCOMMODATED
Take Green Hill electric car at Nantasket Pier, large connects. Tel. 21201 Cohasset.

LEXINGTON PARK
Zoological Garden, Garage, Restaurant, Private Dining Booths, Theatre, Big Vaudeville Show.
Take Car Marked Arlington Heights

American Want Ads. Get You *What* You Want *When* You Want It

STILL ANOTHER VINCENT CLUB GIRL TO MARRY

By ELIZABETH ELLIOTT.

One of the early Autumn weddings already on the schedule is that of Miss Minna Twombly Jones and Alexander B. Marvin of New Rochelle, N. Y., which is to take place in September. The marriage will be celebrated in Cambridge, the present home of Miss Jones and her sister, Miss Charlotte Jones. The girls are daughters of Mr. and Mrs. Frank W. Jones of Beacon street, and figure prominently in the smartest younger set. They are both members of the Vincent Club, and have often danced and sang at the club's annual Spring shows. After the death of Mr. Jones Mrs. Jones and her children spent much of their time abroad. She died in Norway just four years ago. They are nieces of the late Nathan Mcik. Twombly of New York, who married a Vanderbilt.

Miss Minna, the younger, came out five years ago. She is a handsome girl of generous physique and is highly accomplished. The brother is Walter McKeown Twombly, who is building in Porto Rico, where also is Mr. Marvin. Mr. Marvin's brother, Samuel Wesley Marvin, jr., graduated from Harvard in June, and is now on the way to Porto Rico. The brothers will return in September, and the younger will be best man at the wedding.

* * *

Mrs. Francis A. Watson of Clarendon street, has sailed for her annual visit in Europe. She will not return to Boston before Thanksgiving.

* * *

Mrs. Charles W. Parker, jr., and Miss Dorothy Parker of Brookline, who have been at their country house in Maine since closing their town house early in the season, are returning home with a party of friends for an automobile tour through the White Mountains.

* * *

Mr. and Mrs. Lester Leland, who recently returned from Europe, will pass the remainder of the season at their West Manchester home, "Our Tree House."

* * *

Mr. and Mrs. J. Grant Forbes have closed their pretty little home in Dedham and are with the latter's mother, Mrs. Robert C. Winthrop, at their West Manchester cottage.

* * *

Miss Marion Dow, who has been at her Summer home in Marion, is now at Newport, the guest of Mrs. Arthur Scott and William T. Bull. Miss Dow's marriage to James G. Rising, will take place in the Autumn.

* * *

The Rev. and Mrs. William H. Dewart of Union road, Lexington, are not occupying their handsome cottage at Little Boars Head, Hampton, but are at Little Boars Head Inn. Mrs. Eugene Endicott of Dedham and their family.

* * *

Assistant Secretary of the Navy and Mrs. Beekman Winthrop of Washington, are guests of Mr. and Mrs. Robert Winsor and Mrs. Winthrop of Beacon street, at Groton House, his country home at Hamilton.

* * *

Mr. and Mrs. Reginald William Bird and their younger children have left Lenox for a month or more, and are occupying Billy Bryce's house at Newport, which they took over with them. They will not return to their home in Longwood before the Autumn.

* * *

Miss Elizabeth Porter is the house guest of Miss Nina Dunham at her Summer home in Manchester prior to going on to Campobello, where her parents, Mr. and Mrs. Alexander Porter have taken the cottage "Grey Friars," which they opened only recently. Mrs. Mary Porter is also a guest, Mrs. William Barton Rogers, at Mountainside cottage, Glens avenue, in Newport.

* * *

Mr. and Mrs. Clement S. Houghton of Suffolk road, Chestnut Hill, are at their Summer villa on Cedar Point, Mattapoisett, for the season. Last year the Houghtons were over in Germany, and this year Mr. and Mrs. Elizabeth Houghton has been for several time at her beautiful cottage at Magnolia.

* * *

Mr. and Mrs. Richard F. Bolles of Commonwealth avenue, who spent several months motoring on the Continent with their attractive daughters, the Misses Bolles, are adding the touches that they will so directly to their attractive country estate at Dedham.

* * *

Mr. and Mrs. Hugh Sewall are at the Bolles cottage at Bar Harbor for the Summer, and will remain for some guest for part of the season. Mrs. Sewall is a father Rear Admiral Robley D. Evans.

Social Notes

The meeting of Division I, A. O. H., R. of E., tomorrow afternoon at John Boyle O'Reilly council hall, Cambridge, will be important business. Delegates will be present from New York and Lynn divisions. Ladies and Hibernian Rifles will give entertainment. Arrangements will be made for the reception to be tendered Hon. Joseph Devlin.

* * *

Mrs. Isannah Moore, No. 120 Walnut avenue, Roxbury, was presented with a cut glass berry dish, by her neighbors on her seventy-fifth birthday. A number of her friends gathered in the house, many of them from the Woman's Relief Corps and William B. Earle Post, No. 3, G. A. R. Mrs. Moore is a member of the corps.

* * *

Mr. and Mrs. Nelson H. Marvin entertained a number of Mr. Marvin's former business associates at their home in Lisbon. Musical selections were rendered and refreshments were served.

* * *

The Chamberlain Association of America, composed of descendants of the Chamberlain family, held its thirteenth annual reunion at the Parker House, with about forty attending.

* * *

Mr. and Mrs. George William Boyce, of No. 70 Bartlett street, Malden, observed their silver wedding anniversary at their home, which was decorated with pinks, roses and ferns. Guests were present from Colorado, Mexico, New York, Minneapolis, Boston and Brookline. About 200 attended.

The Most Interesting Girl in Boston

Remarkable exploits of the most extraordinary young woman in Boston's social history—see Sunday's

Boston Sunday American

CAMBRIDGE TAX RATE DROPS OFF

The Cambridge tax rate just announced is $20.10 on each $1,000 valuation, 90 cents lower than last year. The warrant this year calls for about $45,000 more than in 1909. There has also been added to the valuation real property worth $1,182,000 and personal property worth $7,000.

GOOD THINGS TO EAT

New potatoes are cheaper than they have ever before been at this season of the year in Boston. Fine new Norfolk tubers sell for fifty cents a bushel at wholesale. Aroostooks and Green Mountains have been driven out of the market, as there is no sale for old potatoes.

New apples from New Jersey and Delaware have come into the market, selling for $1.25 and $1.50 a basket.

Porpoi a steaks at ten cents a pound are an excellent substitute for meat in these days of high prices. Boston fish markets were offering porpoise meat for that figure yesterday and found a ready sale. The meat is very dark, resembling venison in color and texture, but tasting more like swordfish.

Swordfish is very scarce and sells for thirty cents a pound. At this season the price should not be above eighteen cents.

Mackerel are scarce and high. Shoters sell for forty-five cents each and tinkers for fifteen cents.

Native blueberries are coming in in fair quantities. They sell at prices ranging from sixteen to twenty-five cents a quart. Bermuda celery is the latest novelty in the market. It sells for $1.25 and $1.50 a bunch at wholesale.

$100 for Ten Words

See the most remarkable offer ever made by a newspaper in to-morrow's

Boston Sunday American

OWNER OF FAMOUS STATUETTE D'AD

PAWTUCKET, R. I., July 9.—Suit, called by the products of his art in the K in a studio where he lived almost for forty years, Charles Hazeltine, at one time famous as a colorist of plaster casts and an ardent abolitionist, is dead at the age of eighty-four. Mr. Hazeltine was the central figure in the famous mule war of New Bedford, in 1873, which grew out of the seizure of a statuette of a mule from the windows of his store in that city. The jury disagreed regarding the proprietry of the work, but it was twenty-nine years before Mr. Hazeltine recovered Nardseus.

BOY LOSES JOB AND DISAPPEARS

BRATTLEBORO, Vt., July 9.—Richard Chamberlain, fourteen, son of Mrs. Harry N. Holland by a former husband, is missing from the home of his mother at No. 20 Canal street.

It is believed by the neighbors of the Hollands that the boy feared to come home to his mother and confess that he had lost a job.

Deaths.

CLAGGETT—In Chamberlain, Me., William Henry Claggett, aged 75 yrs.

Funeral from residence, 1410 at the Cordner Church on Cedar street, Malden, Mass., on Sunday, July 10, at 2.30 p. m. Relatives and friends are invited to attend.

GRAY—In Mattapan, July 8, William Gray, aged 78 yrs.

Funeral from residence, 21 Riverside place, Mattapan, Sunday, July 10, at 2 p. m. Relatives and friends invited.

KENNEY—In Roxbury, July 8, Peter Kenney, aged 70 yrs., husband of Mary Kenney and father of Mrs. Mary Kenney Sullivan.

Funeral from his late residence, 1 Ruggles street, Roxbury, Monday morning, July 11, at 8 a. m. High mass of requiem at St. Patrick's church, 9 a. m. Relatives and friends invited to attend.

Established 1840 Telephone 665 Oxford

LEWIS JONES UNDERTAKERS

NO. 50 LAGRANGE STREET, Roxbury Crossing. Modern, well-appointed establishment. Entire building containing every convenience. Private entrance.

No Charge for Chapel.

LOST AND FOUND

Don't wait until the eleventh hour if your dog has been lost. Send in a little ad for our lost and found column. You'll be surprised how quickly he will be returned to you.

LOST—$10 REWARD.

BOSTON terrier, weight about 25 lbs., color light brindle, marked with white; head, ear tips, white face; when he strayed he had on new collar. Address Arthur Wright, 1st Lieut., 5th U. S. Inf., 146 Billings st., Atlantic, Mass., and receive reward.

LOST IN PUBLIC GARDEN.

BROWN pocketbook containing large sum of money and valuable papers. Finder please return to THOMAS HAM on Beach road, Swampscott.

LOST—A locket, Wednesday, between Kirkland and Cambridge. Finder please return to 1 Kirkland place, Suite 1, 11 Strathcona road, Dorchester and receive reward.

LOST—A small tapestry pocketbook of Japanese design on Park st., between Tremont and Beacon. Suite 1, 11 Strathcona road, Dorchester and receive reward.

LOST—In ladies' room Parker House, July 7 about 5 P. M., three gold rings. Finder please return to Mrs. H. JOSEPHINE HAYWARD, 4 Fairmont st., Woburn, Mass.

LOST—At Rocky Point, R. I., July 4, ladies' gold watch, monogram E. S. Finder please return to 261 Boston American.

LOST—July 2 in st. Boston or city engines' house and drivers papers. Finder address 208, 31 Nassau st. Will receive liberal reward.

Special Announcements.

PERMANENT or movable baldness, falling hair, dandruff, itching scalp, hennas permanently cured. Mrs. STUART, Scientific Hair Specialist, 201 Main st., formerly at Springfield and Hartford, Ct.

1,000 BUSINESS CARDS 50c; printing, half price. BRIEF PRESS, 81 Leverett st., Boston; tel.

Wall Papers.

ARTISTIC and serviceable paper at remarkable prices; 10 per cent. off on presenting this advertisement at time of purchase. THOMAS SWAN, 24 Cornhill.

Clothing.

MARKS & CHESTER,
89 and 91 Dudley St.

DON'T BE MISLED BY OTHER Same Ads. Look for Marks & Chester AT 89 AND 91 DUDLEY ST. BARGAINS.

LARGEST variety in New England; stylish men students' clothing made to measure; suits from $15.00; overcoats and raincoats from $12.00; trousers from $3.50; full dress suits for hire, $3.00; tuxedo suits for hire, $2.00; dress suits from $15.00; dress coats, $10.00. Near Dudley station. Open evenings. Tel. Dudley 3111-3. Mail orders promptly filled.

MAX KEEZER, 3 AND 5 HOW ST., NEAR THE STUDENTS' SHOP. CLOTHING, GET OFF AT DE WOLF ST., CAMB.

CHARLES O'CONNOR of Somerville will call on out-of-town customers with floor Boston American office; he will receive no tickets for Monday evening's performance of Sophia.

THE SKINNER SHOE, 20 BOYLSTON ST., CAMBRIDGE. All Harvard sq. cars pass the door; Harvard students' adult cashier clothing.

Barter and Exchange.

MOVING PICTURE machine, complete with tents and reels, $30; or exchange. P 358, Boston American.

Typewriters.

ALL MAKES $10 to $60; rent 3 mos. for $5. TYPEWRITER EXCH., 325 Washington st.

Male Help Wanted.

GENTLEMEN, appearance counts. Improve your appearance with a good hair cut or facial massage at ALEXANDER HAVAS, 24 Tremont row.

MACHINISTS wanted for the Navy; pay $44 to $77 per week; clear of living expenses. Apply NAVY RECRUITING STATION, 60 Hanover st., Boston, Mass.

TAYLOR (HOWES) WANTED—WAKEFIELD LAUNDRY, Wakefield, Mass.

WANTED—Nine bellhops for the U. S. Marine Corps, between the ages of 19 and 35, from the native born or have first papers. Monthly pay $30 and board, with opportunity for promotion. Must be strong, active and possibly intelligent. Free. After 30 years' service can retire with 75 per cent. of pay and allowances. Apply at 178 Federal st., and above in all parts of the world. Apply at US Recruiting Station, 178 Federal st., Boston.

WANTED in rubber factory, a man experienced in fluting and scale rubber spreader work to take charge of this department; good opportunity for right man. Address, 46 old Boston American.

Male Miscellaneous.

EARN WHILE LEARNING; 100 positions waiting. HALL'S BARBER COLLEGE, 1 Boylston pl., Boston.

GOVERNMENT EMPLOYES WANTED—Write for Boston examination schedule. FRANKLIN INSTITUTE, Dept. 1, Rochester, N. Y.

IF H. T. BILLINGS of 146 Billings st., Atlantic, Mass., will call at Boston American office, 4th floor, Boston American office, he will receive two tickets for Monday evening's performance of Sophia.

MADE $50.000 in the years with a small mail order business; began with $5; send for free booklet telling how. MAGUIRE, 1003, Lexport, N. Y.

INSTRUCTION in moving picture operating; machines furnished; graduates assisted. NATIONAL AGENCY, 18 Boylston st., room 61.

LEARN BARBERING; few months required; we teach; repairing and dusting; book us up. G. BONNEY, 32 Boylston st.

LEARN TO RUN moving picture machines; position assured; interesting; for Washington people. room 44.

MEN WANTED to learn to drive and repair automobiles in our repair shop; several positions in our repair shop; $15 to $25 per week. NEW ENGLAND AUTO CO., 1265 Tremont st., Boston.

MEN—We teach you to repair and drive automobiles; position guaranteed; good position for chauffeur; $15 to $25 per week. NEW ENGLAND AUTOMOBILE EXCHANGE, 42 Warren av., Boston.

Agents and Canvassers.

INVEST 25 cents and by your own power; big profits; send postal for free sample. Address, 31 Boston st., Springfield, Mass.

TRAVELING SALESMEN wanted; must have well established selling acquaintance among retail grocers; where he lived preferred. Address, with full particulars, experience and references. Address G 256, Boston American.

Male Situations Wanted.

ACCOUNTANT—Professional, expert auditor, systematizer; established 1880; 20 years' professional experience; will undertake books, audits, surveys; best business credentials; correction, solicitation of business; terms reasonable. QUARLES, P. O. Box 2204, Boston.

A JUNIOR student of the N. Y. S. Veterinary College wants a Summer position with a veterinarian in the city or suburbs. Apply A. J. B., 56 Hopedale st., Dorchester.

BOOKKEEPING—Private instruction, day or evening; adults thoroughly qualified without loss of business hours; terms reasonable; commercial, business methods; book construction; auditor. Address P. O. Box 2094, Boston.

CARPENTER will take contracts building or repairing houses and all kinds of jobbing. Room 31, 295 Boston Junction.

CHAUFFEUR wants work by day or job; reliable, good workman. A., Box 46, South Boston.

COLLEGE graduate desires position in small hotel or resort in or out of city; best references furnished. H. T. KENADY, 1015 Tremont st., Boston, Boston.

ENGLISHMAN, 30, wants work two or three nights a week, clerical or otherwise; good stenographer and typist. Address Stenographer, 1 Bellevue st., Boston.

GENERAL WORK—Wanted by middle-aged man, steady work; handy with carpenter tools; gardening, painting; address with particulars, Y. 2, South Boston.

ICE CREAM MAKER—First-class; wants position; can furnish best of reasons for leaving present position. $1.75 per day and fares. J 270, Boston American.

PETROPOULOS, 56 Rockland st., Roxbury, wants to act as attendant or companion to invalid; will travel; speaks Greek, French and English. BLAY, Druggist, Dorchester.

PLAIN sewing, work, neat and clean all-around woman on cottage work; satisfactory reference; $3 per week and home. PAINTER, 175 W. Brookline st.

RUPP'S EMPLOYMENT AGENCY, 28 School st., Room 1, Boston, Mass. Telephone Oxford 2000; shows institution here.

SHOE CLERK—Waiting for job, bench or shop. CHARLES GETCH, 317 Fourth st., South Boston.

UPHOLSTERER—Thoroughly understands his business; can do his work and guarantee it; is repairing you wish to have done; also all kinds of furniture repairing; shop, 1 Bellevue st., Boston. G. E. PRINSEY, 188 Hampshire st., Cambridge; tel. Cambridge 1125-M.

UPHOLSTERER and mattress maker, all complicating, reliable; 20 years' experience. C. PETERSON, 94 Antrim st.; tel. 1193-1, Cambridge.

VALET—Scandinavian, speaks little English; wants position; can furnish best of references; steady; city or country; good dresser and pressing; references. W 502, Boston American.

For Sale—Miscellaneous.

FISH DEALERS AND PEDDLERS

We are now handling the latest arrivals of mackerel, bonefish, shad, scup, fresh salmon, etc. Meet to suit your trade. Don't be without them. We can quote you the very lowest prices. Call or write.

O'HARA & CO.,
120-124 Atlantic Ave. Tel. Richmond 733.

GARDEN HOSE, 4c. FOOT

WITH couplings all lengths. MILLER & BORN STEEL CO., 49 Atlantic ave., Boston; tel. Main 2100.

Groceries, Markets, Restaurants.

FOR SALE—Grocery and provision store, doing a good business; will sell or lease; small dealers buy their goods at wholesale prices; good reason for retail. WHITMAN CO., 12 Bedford st., Boston.

HUNDREDS of screen doors, about half price. W. A. SMITH, 19 Atlantic av., Boston.

Travel and Transportation.

Allan Line Royal Mail Steamers
Only DIRECT Service between BOSTON AND LIVERPOOL
Only DIRECT Service between BOSTON AND NORTH ITALIAN PORTS
Splendid accommodation and rates. Latest improvements. Passengers landed at Moville for Belfast, Glasgow, Derry or Galway, $42.50 upwards; third class to Glasgow, Derry or Galway, $30.00; third class to Liverpool, $31.50. Sailings every Saturday. Apply to local agents or to H. & A. ALLAN, 110 State st., Boston.

Female Help Wanted.

BOOK SEWERS—25 experienced; apply on floor, school and library work. F. J. BARNARD & CO., 109 Federal st.

COOK—Good, plain cook in a private family; must have good references. Apply 10 to 12 A. M. AND WORCESTER CAR BARN RESTAURANT, Wellesley Hills.

COTTON WASTE SORTERS—Experienced; steady employment; $2.50 per day; 9 hours per day nominal. NEW ENGLAND WASTE CO., Lawrence, Mass.; tel. 1000.

DOMESTIC positions, housework girls, hotel help wanted; free offices and fees to all. FREE EMPLOYMENT, 8 Roylston st.

HOUSEWORK—Girl wanted for general housework; 2 in family; $4 per week. 1 Wilmot st.

MILL WORKERS and operatives wanted; steady employment; good wages. Apply to Boott mfg. co., Lowell, Mass.

NURSES WANTED—Apply at once; must be well recommended and have special endorsement. 72 Bay st., Dorchester.

SALESLADIES WANTED—Apply 9 A. M. to 12 M. and 2 to 5 P. M. at 1 Boylston st.

STUDENT—Wanted, a student to work for board. Apply 1 Boylston st.

TAP STITCHERS and finishers wanted. Apply 1 Boylston st., Malden, Mass.

WOMEN wanted to learn to operate machines. Apply to floor boss, 1 Boylston st.

YOUNG GIRLS wanted. ED KELLEY, 62 Court st.

Female Miscellaneous.

EXCELLENT CHANCE for girls to earn toilet articles, perfumes, etc., free; send postal for August, all beauties given terrestrial; expert operators; complete line of toilet articles. Address, McDOWELLS, 25 Boston st.

IF MRS. M. DUFFY of Roxbury, will call on Barbury, will call on the classified floor, 4th floor, Boston American office, she will receive two tickets for Monday evening's performance of Sophia.

LADIES' hairdressing parlors for rent. CHERRY, CONDITIONS GUARANTEED; individual basin; hot and cold water; steam heat; rent $20 per month. 1 Boylston st.

MANICURE and chiropody parlors for rent. CHERRY, 1 Boylston st.

Employment Agencies.

MISS FINN, 58 Warrenton st., room 515, wait; wages $7, chamber, pantry; full white housework $6; green girls $5.

Female Situations Wanted.

ACCOUNTANT—Professional expert auditor, systematizer, established 1880; 20 years' professional experience; will undertake books, audits, surveys; best business credentials; correction, solicitation of business; terms reasonable. QUARLES, P. O. Box 2204, Boston.

A COLORED woman would like work by the day; will do fine laundry work or housework. MRS. WHITE, 1 Boylston st.

BOOKKEEPING—Private instruction, day or evening; adults thoroughly qualified without loss of business hours; terms reasonable; commercial, business methods; book construction; auditor. Address P. O. Box 2094, Boston.

CHAMBERWORK—An experienced woman would like work with the best of references; can do plain sewing; is a good waitress; also can do dressmaking a specialty. 37 Appleton st., Boston.

DRESSMAKING—City or country; will go out next week at reasonable prices. Address C. H. 1 Boylston st., Boston.

DAY'S WORK—Woman wants work by the day or week; can do washing, ironing or cleaning. 92 Vernon st., Roxbury.

GENERAL WORK—Wanted by middle-aged woman, work by the day; can do fine laundry work. E. A. M. H., 112 Dartmouth st., city.

GENERAL WORK—Wanted, a neat girl used to children for light housework; must be willing to help with the washing; $3 per week. PAINTER, 175 W. Brookline st.

GENERAL WORK—Wanted, a neat girl used to children for light housework; must be willing to help with the washing; $3 per week. PAINTER, 175 W. Brookline st.

GENERAL WORK—Wanted, a neat girl used to children for light housework; must be willing to help with the washing; $3 per week. PAINTER, 175 W. Brookline st.

GENERAL WORK—By day or week; reliable; can furnish best of references. MRS. CARROLL, 217 W. Third st., South Boston.

GENERAL WORK—Young lady would like day's work; can do fine laundry work; $2 per day. Address 1 Boylston st.

GENERAL WORK—Wanted, a neat girl used to children for light housework; must be willing to help with the washing; $3 per week. PAINTER, 175 W. Brookline st.

GENERAL WORK—Wanted, a neat girl used to children for light housework; must be willing to help with the washing; $3 per week. PAINTER, 175 W. Brookline st.

GENERAL WORK—By day or week; reliable; can furnish best of references. MRS. CARROLL, 217 W. Third st., South Boston.

GENERAL WORK wanted; by day or week. AP 500 Boylston st., Boston American office.

HOUSEKEEPER—Accurate, prompt, correct; position as housekeeper-chamberwork in hotel; steady; city or country; good wages; best of references. 1 Boylston st.

HOUSEKEEPER—Wanted, position as housekeeper; middle-aged woman; no objection to no letters answered; address MRS. CARSON, 21 Hunt st., Boston.

HOUSEKEEPER—I want position as housekeeper for a very old couple or small baby; am a good cooking and can give the best of references. Write to MRS. McCARTHY, 35 Bowdoin st., Boston.

HOUSEKEEPER—Experienced woman wants position as housekeeper; no objection to children. Address HOUSEKEEPER, 51 Wash. st., Salem, Mass.

HOUSEWORK—A girl wants position at housework; can do plain cooking; small family; wages $4 per week. 1 Boylston st.

LAUNDRY WORK wanted by a capable lady; can do fine laundry work; washing by the week; will wash; also Summer work or parties going away; reference. 1 Boylston st.

MRS. ANNIE S. HARRIS, 794 Main st., Cambridge, Mass.

LAUNDRESS—First-class laundress wants position; can do fine laundry work; shirts, waists and lace work a specialty. EDWARDS, 58 Hobson st., East Boston; hand laundry.

LAUNDRESS—Experienced laundress would like your family wash to do at home; plain or fine work; will call for and deliver; reasonable prices; best of references. 1 Boylston st.

LAUNDRESS—A reliable laundress would like fancy dresses or gowns to do at home; can do fine work; reasonable prices. 1 Boylston st.

LAUNDRESS—Wanted, a thoroughly experienced, warm laundry to do at home, open or shirt fronts; prices reasonable. MRS. POSTER, 5 Worcester st.

MRS. L. WAKEFIELD wants to 400 Shawmut ave., where she does fancy and plain laundry work; reasonable prices.

NURSE—A Norwegian nurse wants to go to Europe with children; best of references. 1 Boylston st.

NURSE—Wanted, position; can furnish best of references. 1 Boylston st.

PLAIN SEWING, DARNING, etc. 604 Tremont st., Malden.

SEAMSTRESS—Wanted, position; can do plain and fancy sewing; experienced. MRS. C. M. BARRY, 1 Boylston st.

WAITRESS, best of ref.; terms moderate. T 507, Boston American.

Female Situations Wanted.

POSITION for girl of 14 years with elderly couple, or take care of one baby. Box 33, Medway, Mass.

WASHING wanted to take home. Address C. H. 1 Boylston st., Boston; top floor.

WASHING—Women wants washing for Mon. & Tues. 1 Boylston st.

WORKING NURSE—Wants position for confinement case; best of references. MRS. HALL, 61 Otis st., Cambridge; tell to the left; or tel. Camb. 2727-M.

Furnished Rooms to Let.

VISITORS TO BOSTON.

TAKE ROOMS at Hotel Waterston, cor. Hawkins st. and Boylston pl., near hill from subway station; 100 rooms, single or en suite; $1 per day and upward; $5 per week and upward. 27 Hawkins st., cor. Boylston pl.; tel. 6220 Oxford.

APPLETON ST., 52—Traveling people can have well-heated rooms; $3 per week.

APPLETON ST., 41—Rooms by the day or week for gentlemen visiting Boston.

BEETHOVEN ST., 9½, Columbus square, Back Bay—Sunny rooms in new house; all conveniences; $4 per week.

CHARLES ST., No. 7, near Public Garden—Large square room; also side room; transient or permanent.

CIRCUIT ST., 48, near Dudley L—2 & 3 housekeeping rooms, furnished; also single rooms.

COLUMBUS AV., 6—Pleasant, newly furnished rooms.

DARTMOUTH ST., 407—Rooms by the day or week; also back room, suitable for 2 gentlemen; $2 per week.

HANCOCK, 46, Winter Hill—Large, airy rooms; all conveniences; private family; $1.50 to $2.50; 2 minutes to cars.

MONTGOMERY ST., 52—Nice, cool rooms, all improvements; telephone, piano; newly furnished.

PARK, 10—Desirable front room, suitable for 2 gentlemen; tel. con., one min. from L, transients accepted.

SHAWMUT AV., 292—Light housekeeping and sleeping rooms, complete, also single room, all improvements; new management.

SHAWMUT ST., 14, off Chandler st., newly furnished room 2nd floor; all imp., $2.50.

TREMONT ST., 1—Pleasant room will find nice clean, cool rooms at 12 Dwight st.

TREMONT ST., 705—Pleasant furnished front and back rooms; bath; hot and cold water; steam heat.

TREMONT ST., 955—Sunny side rooms, 2 connecting, suitable for 3; also 1 light, front.

UNION PK., 26—Large sq. rooms and alcove, newly papered and painted; rent reasonable.

WARREN AV., 1—Handsome rooms, opposite park; $2, $3, $4, $5; open plumbing in every room; steam heat; hot and cold water; telephone booth.

WALTHAM ST., 76—Well furnished large, cool, sunny front room; suitable for 2; $3 weekly.

WARREN AV.—At 89, visitors to Boston will find nice, cool rooms at 12 Dwight st.

WARREN ST., 113, Roxbury—To let, large sunny room, suitable for 2 gentlemen; rent $3 per week.

Boarders Wanted.

WALKING CHILDREN boarded. 98 Miller st., Cambridgeport, suite 2.

Business Chances.

FREE—For a purchaser of our special $1.50, corn, grip and bunion cure, given free, 75 cents; $1 for 10c; liver, bowels and kidneys, 25c; 50c for 10c; 50c hair tonic, 25c; $1 for 50c; $2.50 for $1. 33 Kneeland st., 7 Union st.

BARBER SHOP for sale; equipment clean, modern, latest in rear, on the main street, near Boylston st. subway station; 3 chairs; rent $15; owner has other business; sickness cause for selling. Address 1 Boylston st., Boston.

BUSINESS CHANCES—Automobile would like your car to sell on commission; we have a large list of buyers; if you want to sell your car, consult us; we do nothing else but sell cars; we have been successful in selling a specialty. 37 Appleton st., Boston.

DRESSMAKING—City or country; will go out next week at reasonable prices. Address C. H. 1 Boylston st., Boston; top floor.

DAY'S WORK—Woman wants work by the day or week; can do washing, ironing or cleaning. 92 Vernon st., Roxbury.

FOR SALE—Old established grocery and provision store; doing a good business; will sell or lease; small dealers buy their goods at wholesale prices; good reason for retail. WHITMAN CO., 12 Bedford st., Boston.

GROCERIES, Markets, Restaurants.

FOR SALE—Grocery and provision store, doing a good business; will sell or lease; small dealers buy their goods at wholesale prices; good reason for retail. WHITMAN CO., 12 Bedford st., Boston.

HUNDREDS of screen doors, about half price. W. A. SMITH, 19 Atlantic av., Boston.

Pianos and Musical Instruments.

PIANO SALE

$5 Down $1 A Week

Roxbury Storage Salesrooms

The gilded piano stores, with their really splendid stocks and extravagant sales methods, are not for you. Here are the facts for the economical piano buyer: Our sales are made at the Roxbury Storage Salesrooms, 2111 Washington st., Roxbury. The pianos are sent out to you at your home, and you may make piano at anti-trust, double-cost prices.

Delivered free anywhere in unmarked wagons.

BARGAINS IN BEST MAKES

Mason & Hamlin Upt.	$197
H. P. Miller Upt.	$95
Huntington Upt.	$95
Brewster & Bach Upt.	$95
Ivers & Pond Upt.	$95
Steinway Upt.	$117
Steinway Upt.	$117
Kimball Upt.	$117
Emerson Upt.	$117
Emerson Upt.	$117
Hallet & Davis Upt.	$117
Spring Upt., mah.	$85
Daynes Upt.	$125
Hallet & Davis Upt.	$125
Merrill Upt.	$125
Bush & Gerts Upt.	$125
Hallet & Davis Upt.	$125
Vose Upt.	$125
Vose Upt.	$125

Roxbury Storage Salesrooms INC.

Open daily from 9 A. M. to 6 P. M.
Open Tues., Thurs. and Sat. till 9 P. M.

2111 Washington St. Corner Williams

AT THE

HENRY F. MILLER PIANO WAREHOOMS
395 Boylston St.

Our millionaire's stock of second-hand and exchanged pianos are marked down from 20 to 50 per cent. We must sell them now. Remember, we make no "canvassers," but sell direct to buyers who come to our warerooms. This system saves you $100 on a piano. Pianos for rent. Established 1867; always reliable and honorable in our dealings. Pianos for rent, $3 per month; pianos for sale, $10 down, and $5 per month. Investigate before you buy. Open evenings. HENRY F. MILLER PIANO CO.

SPECIAL—40 used upright pianos, Steinway, $350; Weber, $225; Hallet & Davis $140 and $175; Mehlin, $150; Knabe, $175; Chickering, $175; Emerson, $150; Kimball, $125; Fischer, $125; Cable, $125; Ivers & Pond, $125; Decker, $125; Hinze, $100; Conway, $100; Hadley, $100; Bradbury, $100; Estey, $100; Whitney, $150. All in mahogany and walnut cases; fully warranted; $10 down and $5 per month allow towards purchase; fully warranted 10 years. Open evenings. HARRY A. SANBORN CO., 136 Boylston st.

BLAKE'S, 564 Washington st., entrance, Eat. Hotel. Pianos for sale and to rent.

Pianos for sale and to rent. Notice to owners; call on the classified ad. clerk, 4th floor, Boston American office, and receive two tickets for Monday evening's performance of Sophia.

Summer Resorts.

BRUNSWICK HOTEL
WITHIN 3 minutes' walk of steamboat landing; guests from Boston, Nantasket Beach and Paragon Park boats connect; rooms are large, well furnished and comfortable; rooms may be had by day or week at very reasonable prices; tel. Summer 1000.

MARBLEHEAD NANTASKET BEACH
MARBLEHEAD—Open all the season. Rooms and board by the day, week and season; table supplied every noon; only 5 minutes from Paragon, Paragon Park and Nantasket Beach boats; fine sea bathing; house newly and heating and plumbing. Rates $10 up. Address Mrs. Mary E. Sheridan, Marblehead, Mass.; tel. 606 Marblehead.

HOTEL GARLAND REVERE BEACH
LARGE airy rooms; reasonable rates; first-class table; 5 minutes from beach. Tel. 1000 Revere.

REVERE—Large furnished rooms $3 and $3.50 per week; 2 minutes from cars; 5 minutes from the beach and 5 minutes to the steamer lake. Breakfast if desired. Address 1 Boylston st., Boston.

REVERE BEACH—3 cottages for sale or to let on reasonable terms, 4 and 5 rooms; all conveniences; 2 minutes from cars and beach. 1 Boylston st., Boston.

WINTHROP HIGHLANDS—5-room, furnished cottage to let; rent $18 per month. Address 1 Boylston st., Boston.

WINTHROP—Furnished cottage to let for the season of 5 rooms; rent $18 per month. 1 Boylston st., Boston.

Summer Cottages To Let.

TO LET—4 rooms, modern improvements; 5 minutes walk from the narrow gauge and beach. 21 Pierce st., Revere.

TO LET—A small cottage, 3 rooms partially furnished; $13 per month at Merrimac. Apply to DR. A. J. KLEIN, 185 Summer st., Boston.

TO LET—For the season, cottage of 7 rooms; bath and piazza; $60. MRS. A. F. RUSSELL, Round Pond, Me.

Legal and Public Notices.

Divorce! Bankruptcy! Accident!
SUBPOENAED? SEE ATTORNEY CLOUGH, 31 Boylston st., room 57.

PROPOSALS will be received at the Purchasing Supplies and Accounts, Navy Department, Washington, D. C., until 12 o'clock noon, July 26, 1910, and publicly opened immediately thereafter, to supply and deliver at the Navy Yard, Boston, the quantity of naval supplies as follows: Sch. 2977, Boiler Tubes; Sch. 2978, Steel Plates, Bars, etc. Applications may be made to the Navy Pay Office, Boston. Applications for proposals, information and blank forms should be furnished upon application to the navy pay officer, Boston, Mass., or to the Bureau. W. C. COWIE, Paymaster-General, U. S. N. 7-5-10.

MRS. WILLIAM H. BOYCE of Boston Board of Supplies and Accounts, Navy Department, Washington, D. C., will call on the classified ad. clerk, 4th floor, Boston American office, and receive two tickets for Monday evening's performance of Sophia.

PROPOSALS will be received at the Navy Pay Office, Dunn Cars—with 2664 Steel Castings for Dunn Cars—with 2664 Steel Castings for Dunn Cars—with 2664 Steel Castings for

EDITORIAL PAGE OF THE **BOSTON AMERICAN** BOSTON, JULY 9, 1910

BOSTON AMERICAN

80 AND 82 SUMMER ST., BOSTON, JULY 9, 1910.

Kind Hearted Mr. Vanderbilt--He Stopped the Noises That Disturbed the Mothers

But They Were Mothers LIVING IN FRANCE, and They Were THE MOTHERS OF HIS RACE HORSES, Not Human Mothers

Copyright, 1910, by American-Journal-Examiner

The New York Sun loves a millionaire, and tells him so. What you see in the Sun ABOUT A MILLIONAIRE is true.

Did you read this choice little cablegram, sent from Paris to the Sun, concerning Mr. W. K. Vanderbilt, who owns the New York Central Railroad?

Mr. Vanderbilt's stud mares at his fine stable at Poissy showed signs lately of considerable uneasiness. Investigation showed that this was not due to the vernal season, as at first thought, but to the shocking state of the highroads running near, which made automobiles passing by jolt like a steamer in a storm and carts create a noise like an earthquake. Mr. Vanderbilt spent $50,000 in smoothing the road, and his mares are no longer restless.

How does that impress you? Mr. Vanderbilt spent $50,000 "in smoothing the road, and his horses are no longer restless!" You know whence the $50,000 came.

That money came from the New York Central, from increased freight rates, or lowered wages, or legislation bought with bribes, or in the shape of the lump sum that the stockholders pay to the Vanderbilt family for the privilege of running their trains into the Grand Central Depot—the same being robbery.

Or, perhaps, the $50,000 was part of the money that Mr. Vanderbilt gets from those trains of his that run up and down Eleventh avenue in New York City.

How does it impress you to learn that the man whose locomotives kill men and women and children in the streets of New York, the man whose money-making enterprise disturbs the sleep of tens of thousands, outrages the law, fills with daily anxiety the hearts of mothers, spends the money that he takes in this country TO SOOTHE THE FEELINGS OF THE MOTHERS OF HIS RACE HORSES IN FRANCE?

Could anything be more preposterous, more shameful, more of a disgrace to the public officials of New York City, more of a reproach to the spineless voters, than this contrast in our so-called civilization?

In the city of New York HUMAN MOTHERS SEE THEIR CHILDREN KILLED BY THE LOCOMOTIVES. Entire families, stretching along both sides for miles of a public street, lose their rest night after night and year after year.

Protests are laughed at, servile officials and judges uphold the right of Vanderbilt and the railroad to do as they please in the heart of the city—and ACROSS THE WATER, WHERE VANDERBILT SPENDS HIS AMERICAN MONEY IN FRENCH RACING, $50,000 of that money is spent to improve a French road in order that the bumping of motors and the jumping of carts shall not disturb the rest of broodmares.

Dear spineless, incompetent, easily-cowed voters, you would scarcely believe that, if you were reading a history of France in the days before REAL MEN established a REAL DEMOCRACY.

Be quite sure that Mr. Vanderbilt could not do in France to-day what he is doing to America. He could not run locomotives through the streets of Paris and kill children there and take the money to smooth out the sleep of race horses in America.

Let Us Celebrate the Centenary of a Great Woman---Harriet Beecher Stowe

The Whole Country Is Proud of Her Work. Her One Hundredth Anniversary Is an Important Date

Copyright, 1910, by American-Journal-Examiner

Miss Mary Church Terrell, of No. 326 T street, N. W., Washington, D. C., suggests that the country should do something to show its appreciation of Harriet Beecher Stowe. The fourteenth day of June, 1912, will mark the one hundredth anniversary of her birth.

Harriet Beecher Stowe is the woman who wrote "Uncle Tom's Cabin"—a wonderful book, and a wonderful story.

The picture was overdrawn, if you like. Undoubtedly it was. There were few Uncle Toms, if any, and there probably never was any man as brutal as Legree. And it may be that no bloodhounds were ever sent to chase Eliza and her baby across the ice. But this much is sure—SLAVERY ITSELF WAS MORE BRUTAL THAN ANY LEGREE.

And the beautiful character of Uncle Tom, his devotion to children and his patience and kindness have been duplicated over and over in thousands of his race.

The North remembers with gratitude the name of Harriet Beecher Stowe. The South forgives the exaggerations in her book in appreciation of her honesty and lofty purpose.

All sections can and should unite in memory of this noble woman's one hundredth anniversary.

It would be a good thing to have a serious celebration with special performances of "Uncle Tom's Cabin" for the children and for the grown people in the different big cities. It would be as well not to have more than two Topsies at most, and surely not more than two Lawyer Markses. And it might be desirable to make Legree's blacksnake whip a little less energetic and conspicuous than is usual.

The suggestion for a grand "Uncle Tom's Cabin" revival is submitted to the theatrical managers that know how to use such suggestions.

There might and there OUGHT to be erected a fine monument in this woman's memory—not a preposterous bronze thing on horseback or afoot—but something that will help the poor with whom she felt and for whom she worked.

Harriet Beecher Stowe is a great soul, and, like her brother, Henry Ward Beecher, she had courage and knew how to make her meaning clear.

What she did in her book Beecher did in his church when, to emphasize the horrors of slavery, he put up a slave girl at public auction and sold her, acting as auctioneer—or when he went to England and spoke against slavery, when he was hooted and hissed by all of those that wanted cheap cotton from slave labor, and cared nothing for the slaves.

While honoring the memory of Harriet Beecher Stowe, we might also honor the memory of Henry Ward Beecher, her brother.

P. S.—In any case, Miss Mary Church Terrell is to be thanked for her suggestion.

The Down and Out Club

By T. E. POWERS

Copyright, 1910, by American-Journal-Examiner

Nervo, the Monk

By GUS MAGER

Copyright, 1910, by American-Journal-Examiner

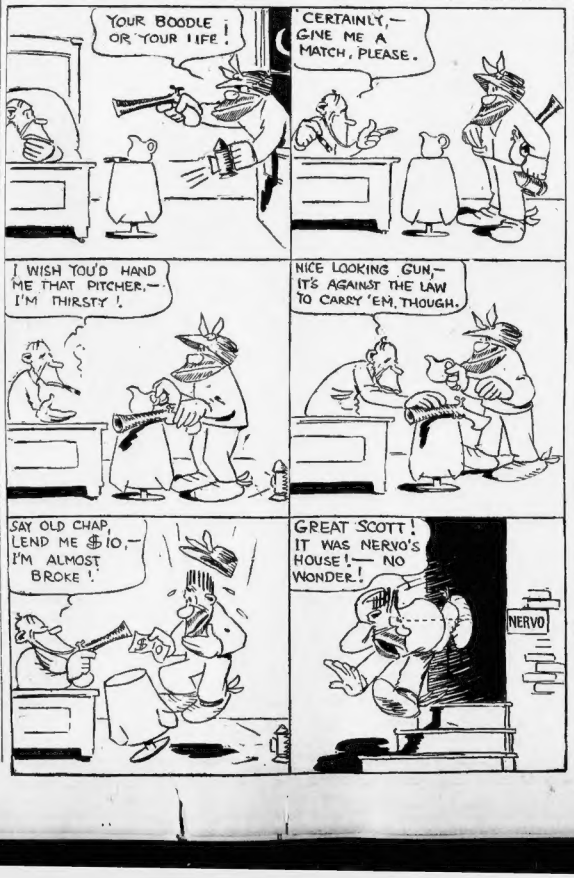
YOUR BOODLE OR YOUR LIFE!
CERTAINLY,— GIVE ME A MATCH, PLEASE.
I WISH YOU'D HAND ME THAT PITCHER,— I'M THIRSTY!
NICE LOOKING GUN,— IT'S AGAINST THE LAW TO CARRY 'EM, THOUGH.
SAY OLD CHAP, LEND ME $10,— I'M ALMOST BROKE!
GREAT SCOTT! IT WAS NERVO'S HOUSE!— NO WONDER!
NERVO

WINIFRED BLACK WRITES OF TWO SILLY, SINFUL GIRLS

WINIFRED BLACK.

By Winifred Black

TWO pretty girls were arrested and brought before a police Judge in one of the large Western cities the other day.

They had both been stenographers before they set their feet in the rough and wretched road that brought them, quite logically, to the police court, and that will doubtless take them both to nameless and shameful graves.

One of the girls told the Judge that she had taken her first step down the rough road to save her mother's life. She said that her mother depended upon her for support, and that she found that she could not keep her situation as stenographer and be what her employer called too good. The other girl said that she left an honest, self-respecting life because she was tired of being a slave like all the rest of the stenographers.

The girl who told the Judge that she began her life of evil to save her mother's life told a falsehood. It turned out that she had not seen or heard of her mother for four years, and had never done anything to help support her.

Of course. If she had been the right sort of daughter, she would have known that her mother would have been happier to see her little girl in her coffin than to see her where she is now.

Poor, silly, feather-headed little goose of a girl. How old and how outworn is her excuse.

She did wrong to keep her position, she said. Perhaps. But any woman, or any man, for that matter, of the least business experience could have told her that the one sure way to lose any kind of honest position is to do just exactly what this silly girl did.

I have seen and known hundreds of stenographers, and hundreds of business women in every shape and form of business life, but I never knew one who tried to hold a position by anything but ability and hard work who did not end in wretched failure.

The girl who goes out to luncheon with the boss because she's afraid she'll lose her job if she doesn't is taking the quickest possible way of losing that job.

If the boss is married, she'll lose it a little sooner. He'll be afraid of what his wife will say, and as soon as the first novelty of the poor little goose has worn off he will find some pretext and get rid of her. The more deeply she is in love with him the more anxious he will be to get her out of his sight and away from any possible accident of discovery.

If the man is single he may keep up the luncheon habit, and keep it up quite innocently, until the girl begins to expect him to ask her to marry him, and then he will have an elderly cousin who needs a job, and poor, little Miss Cleverness will be out looking for another place.

All this talk about the business woman who has to sell her character to stay in business is a little bit worse than ridiculous.

There's a type of man who says he has to get drunk to get customers for his firm. Somehow the firm never seems to appreciate his devotion in that line, and he is always making way for some sober young fellow who isn't quite so ready to sacrifice his self-respect for what he pleases to call business reasons.

A business man does not want to be bothered with sentimental affairs at his office. He keeps those for his lighter hours.

The one thing for a business woman to do to keep in business and get a good salary for it is to attend to business and to nothing else.

As to the girl who didn't want to be a slave. That's another story. Let's consider that another day.

Summer's Biggest Pest

By GENE LEWIS

OF all the pests that Summer brings,
With all their thirty million stings,
There's none can equal him who sings
"Well, is it hot enough for you?"

You stand there dripping pools of sweat,
Trying your durndest to forget,
When this fool, who must be Satan's pet,
Gargles: "Well, is it hot enough for you?"

You fill your office full of ice,
And then find that does not suffice.

In pops this bird of paradise
And chirps: "Well, is it hot enough for you?"

In desperate mood you quit the town
For a hot resort of cool renown,
And are greeted by this brainless clown
With, "Well, is it hot enough for you?"

And in the end I have no doubt
That all who take the nether route
Will hear this idiotic lout
Ask Satan: "Well, is it hot enough for you?"

There is no gathering the rose without being pricked by the thorns.—The Two Travelers.

The Traveller

By WEX JONES

SUBMARINE seems an ideal craft to travel in. No stops, plenty of cool water around to keep things from getting too hot, not a speck of dust, and silence and fish all around one. That's one reason why I love a fish—he can't say a word, nor, except in a few instances, even make a sound.

Just as I thought, the new passenger submarine, Scallop, New York to London,

is a wonder. No chance of getting sick away down here below the waves. The Scallop is as steady as a rock and not a single passenger missing from the dinner table. A wonderful success, and the new submarine line will soon put the big surface ships out of commission as out of date. We go along as smoothly as an eel, which more than makes up for the lack of scenery. What is there to see on the surface, anyway? Nothing but water.

What's that!—we are settling rapidly to the bottom. Stuck in the ooze. The motors still working, but can't budge us in this stuff.

Here for five days now and air supply exhausted. If I ever get out of this, never will I leave the surface again. The scout we shot out with a hand wireless ought evidently found help, for cables are being strung around the Scallop. At the surface at last. Surface transit for me hereafter.

One railway wreck is enough for me. The railway is an antiquated contrivance anyway, and no one with pretensions to be up-to-date would travel by rail on any account. Me for the dirigible liner—no dust, no noise, no wrecks, no delay, no unpleasantness of any sort.

This is the only way to travel. Here we are up in the pure air where everything is serene and the country is spread out below as like a vast picture book.

This is true modern traveling and never again any other for me. We are gliding over the ground as easily as a hawk and making more than fifty miles an hour.

Heavy gale reported in the northwest, but what do we care for gales. We have conquered the elements and can either buck the fiercest gale that blows or ride it like a feather.

Gale hits us with a bang and the motors stop. What matter, all we need do is to float before it.

We are floating before it.

There is a large forest before us.

We are floating upon the forest.

A pine tree is striking through the floor of the restaurant beside my table. It seems incongruous.

Another one is coming through the window. This seems more natural.

The passengers are dropping out, one by one, as the ship jumps and lurches.

The restaurant has turned upside down and I am reclining on a pile of broken dishes. Two days later I am rescued.

The only way to travel comfortably is to stay at home.